LOS ANGELES DAILY TIMES.

VOL. VII. NO 2. | LOS ANGELES, CALIFORNIA, FRIDAY MORNING, DECEMBER 5, 1884. | FIVE CENTS.

CITY OF PARIS.

CITY OF PARIS!

The Peerless Dry Goods Emporium of Southern California.

105 and 107 North Spring Street, Los Angeles.

FROM DECEMBER 1st AND DURING THE ENTIRE MONTH WE WILL have special sales and offer lines of goods for much less than manufacturers' prices. Each day we will place on sale different lines. We will not offer any "baits," as some houses do, but every department in the house will offer some

EXTRAORDINARY INDUCEMENTS!

To purchasers. We carry none but first-class goods, from the finest looms of the world. We will not deceive the public by selling them trash that has been picked up at auction sales, and every worn-out bankrupt stock in the country, and sold under the empty promise of being "cheap," which is truthful only so far as the quality is concerned.

We buy and sell more goods than any other dry goods house in this city. No house in California sells good goods for less than we do. Our stock is the largest and finest in Southern California. An inspection of all the stores in Los Angeles will satisfy anybody of these facts.

We have only one price. All our goods are marked in plain figures; and we invite all to pay us a visit.

STERN, CAHN & LOEB.

my29 tf

GRAND PREPARATION FOR THE HOLIDAY SEASON!

Nothing has been left undone to secure a large and desirable assortment of goods for the holiday season, and the prices at which I am offering this

MAMMOTH STOCK

Cannot fail to secure a large share of the trade.

NOTION DEPARTMENT.

Here will be found an elegant assortment of Leather and Plush Shopping Bags, Purses, Cigar Cases, Hand Satchels; also a choice selection of Imitation Gold and Rolled Gold Ladies' and Gents' Jewelry, and hundreds of articles that can not be enumerated here.

LADIES' DEPARTMENT.

This contains a fine line of Laces, Hosiery, Gloves, Silk Handkerchiefs, Merino and All-Wool Underwear, etc.

GENTLEMEN'S DEPARTMENT.

This department is full and running over with bargains in Underwear, Half Hose, Collars and Cuffs. The department of Scarfs and Ties cannot be excelled in this city.

Clothing and Hats,

Good assortment and remarkably low prices.

I am confident that I can show the largest and prettiest line of

Silk Handkerchiefs

Ever shown in Los Angeles.

H. B. FOX,

36 N. Spring St.

THE O. W. CHILDS TRACT!

200 Lots at $600 Per Lot,

SIZE OF LOTS 60 BY 160 FEET AND 50 BY 150 FEET.

In Payments of $25 Monthly, Without Interest.

FIRST PAYMENT, $50.

A division of the lots in six months, at which time purchasers can go upon the property and build.

Title Deeds from O. W. Childs Direct to Each Purchaser.

The finest centrally located property in the city at less price than for suburban lots, and also sold without interest on the amount unpaid.

SIX ELECTRIC LIGHT MASTS TO BE ERECTED.

This splendid tract of land, taking in Eleventh and Twelfth streets, and extending from Main to San Pedro streets, in the very heart of the

FINEST IMPROVEMENTS IN LOS ANGELES!

Is now offered to the public by the owner, Mr. Childs, on terms that must command its immediate sale and improvement. Nearly every lot is

Covered With Orange and Lemon Trees,

ENGLISH WALNUTS, and vines of choicest varieties, all of over twenty years' growth. A lot on this tract needs but a cottage to form at once a beautiful home with charming grounds and improvements ready for occupancy. You are invited to view on Twelfth street, the residences of several citizens already erected on this tract. Many of these lots on Main street have been held by Mr. Childs at $1,500 to $3,500 each. Lots on Los Angeles street have been held at $1,000 to $1,200 each. There is not a lot on the tract that is not

Worth the Subscription Price of SIX HUNDRED DOLLARS,

THE TITLE IS PERFECT.

Streets are being opened and six masts with electric lights will be erected immediately. The division of the lots takes place in six months, at which time the purchasers meet together and choose a committee of three disinterested citizens and a recording secretary, the names of the purchasers being placed promiscuously in a box. As each name is withdrawn by one of the committee the purchaser, or his or her representative, immediately makes a choice of one lot on the large map exhibited, and that choice, being recorded by the secretary of the meeting, is unchangeable, and will receive a deed for the same direct from Mr. Childs. This is on the plan of the best homestead associations of other cities.

THE EXTREMELY LOW PRICE

At which these central lots have been placed justifies the belief that even the least valuable one in the whole tract will be

Worth $1,000 Within the Time for Full Payment,

While others will more than quadruple the present very low rate. Lithographic maps of the 200 lots, streets, location of electric light masts, etc., etc., will be ready in a few days. As this enterprise is not a money-making one, but believed to be a great public good, aiding in the wonderful progress of our city, the books of subscription will not be placed in a real estate agency, but will be opened on

Wednesday, November 26, at 10 O'Clock, A. M.

—AT THE—

Diamond House Salesroom, No. 273 North Main Street,

J.M. DUNCAN & CO, being the sole and only authorized agents for Mr. Childs in the sale of this popular and beautiful tract.

A Cottage House on one of the San PedroStreet Lots goes with the Lot Without Charge.

ARCHITECTS.

R. B. Young, ARCHITECT AND SUPERINTENDENT. Office: Rooms 5 and 6, Nadeau Block. se16tf

Boring & Haas ARCHITECTS, ROOMS 9 AND 10 SCHUMACHER Block, Los Angeles. n28-tf

J. HALL, ARCHITECT, AND SANITRAY ENGINEER, 7½ North Main street, rooms 4 and 5. je6-tf

E. F. KYSOR. OCTAVIUS MORGAN. **KYSOR & MORGAN,** ARCHITECTS. ROOM No. 6, McDONALD Block, Los Angeles, Cal. jy11-tf

E. REEVE, ARCHITECT AND SURVEYOR, ROOM 10 Phillips' Block, Main Street. Residence West Washington Street, Los Angeles, Cal. Twenty-two years' experience. ja10 tf

DENTISTS.

W. H. Masser, M. D. D. D. S., D. R. Wilder, D. D. S. MASSER & WILDER, DENTISTS, PARLOR 13 Nadeau block, execute all branches of Dentistry; also do away with the extraction of teeth, restore all firm, decayed and broken roots to their original usefulness and beauty, and insert Teeth without a Plate. Fine filling a specialty. Vitalized air or nitrous oxide gas administered. oc26

DR. S. H. TOLHURST, DENTIST. Painless and safe extraction by vitalized air. We have adopted eastern prices, and employ none but regular graduates and experienced dentists, so warrant all work at room 9 over post-office. w-feb16-tf d-jy13-tf

Dr. L. W. WELLS, DENTIST, Practiced in Europe and America 25 years. Filling a specialty. Teeth extracted without pain. A lady physician in attendance. All work guaranteed. No. 17 North Main street, over Orange Store. Rooms No. 22 and 23. d1-tf

Baxter Todd M. D. DENTIST—Office 36 Spring street, Mohr Block, room 9, Los Angeles. jan7tf

TEACHERS.

The Los Angeles Conservatory of Music. NO. 406 SOUTH MAIN STREET, NEAR Fifth, an institution devoted exclusively to the study of music. Furnishes instruction in all branches of music through a thorough graded and systematic course of study. Each department in charge of an artist of the highest excellence and proficiency, thoroughly familiar with the methods of teaching in the New York and New England Conservatories, Cincinnati and other colleges of music. The location healthful and central. Homes found for pupils from abroad. Use of Musical Library. Sheet music and instruments for practice furnished at special rates to pupils. Office hours from 9 a. m. to 2 p. m. For prospectus, terms, etc., address MRS. E. J. VALENTINE, President, Lock Box 650, Los Angeles, Cal. dec4 tf

Music—Miss Maud Harris. THE NEW GERMAN TOUCH. MISS MAUD Harris, pupil of Kullak, Oscar Paul, and certificated pupil of Louis Maas, late teacher in the Leipsic Conservatory, will give lessons in piano forte playing. For particulars apply at the Pico House. n29 1m

Miss Grace C. Pease, TEACHER OF PIANO FORTE AND CABINET organ. Has teacher's diploma from Prof. Tracy, of Boston, Mass. Apply at 407 Second street, Los Angeles. n29 tf

Mrs. Lassaugue BEGS RESPECTFULLY TO ANNOUNCE to the residents and visitors of Los Angeles and its environs that she intends locating permanently in this city, and that she is prepared to receive and attend pupils for lessons in vocal culture, piano-forte and French; either private lessons or in classes. Call or address No. 3 Fort street. nod

Misses Reynolds, EXPERIENCED TEACHERS FROM THE East, solicit pupils in decorative art work, drawing, flower and landscape painting in oil, improved method of Kensington painting, painting on velvet, satin, porcelain, etc. Orders taken for decorative art work, artistic stamping and designing. 3 Bellevue place, at the end of the Sixth street horse-car line, on Pearl street. no12 1m

SEARCHERS OF TITLES.

W. H. H. RUSSELL, W. F. POOR, ORRN N. RANEY. **Russell, Poor & Raney,** ABSTRACT AND LAW OFFICE, ROOMS 1, 10 and 11, Wilcox Block, 40 North Spring street, Los Angeles, Cal. Telephone No. 119. sep4tf

Harry R. Galloway, Attorney-at-Law; D. B. Lienau.

Calloway & Lienau, EXAMINERS OF TITLES AND CONVEYANCERS. City of Paris Block, 109 North Spring st., Los Angeles, Cal. n10 tf

ATTORNEYS.

John Mansfield, ATTORNEY AT LAW, 50 AND 51 TEMPLE Block. d2 1m

George Knox, ATTORNEY AT LAW, ROOM 3, CITY OF Paris Block, No. 109 North Spring street, Los Angeles Cal. oc26 3m

Thomas Fitch, ATTORNEY-AT-LAW, ROOMS 8 AND 13, Phillips Block, 38 North Main street, Los Angeles, Cal. oc22 tf

John Mansfield, ATTORNEY-AT-LAW, 50 AND 51 TEMPLE block. d3 1m

Z. T. Cason, ATTORNEY AT LAW, 302 N. MAIN ST. Special attention given to collecting. sale tf

Conrey & Swanwick, ATTORNEYS-AT LAW, ROOM 38, TEMPLE block, Main street. nof tf

C. W. MORTIMER, ATTORNEY-AT-LAW. COMMISSIONER OF deeds for England and her colonies. Legal agents in England and Canada. Office—74 Temple Block, Los Angeles. aug7-tf

J. BROUSSEAU, ATTORNEY AT LAW. Nos. 86 and 87, Baker Block. ag26 tf

MISCELLANEOUS.

Bureau of Information, EMPLOYMENT Office, R. R. Ticket Broker and Real Estate Agt.; property sold on installments. E. NITTINGER, 12 North Main st. Telephone 113. Residence, Fifth and Hope sts. au31tf

$3500 BUYS HARDWARE AND AGRICULTURAL implement store; centrally located; reason for selling, parties are going to move to another part of the State; also, a good bakery: make an offer for a home. no13 1m

A BARGAIN—A lodging-house; can be used as a boarding-house; centrally located, with good custom and well filled; also, two saloons, doing a good business, and a paying grocery store; rents low. no30 1m

FOR SALE—Restaurant in good location; long lease; price $800; a bargain. Ninety acres government land 1½ miles from railroad, with small improvement, $200. Tickets to San Francisco. E. NITTINGER, 12 N. Main st.d3m1

James Montgomery, PRACTICAL WATCHMAKER AND JEWELER, 34 South Spring street, next to the Palm Garden Theater. Special attention paid to fine watch repairing, in all its branches. All work intrusted to my care will be done promptly, honestly and to the best of my ability. Watches cleaned for $1.50 and warranted for one year. Jewelry of every description made to order and neatly repaired. dec tf

E. H. Hyde & Co., REAL ESTATE AND LABOR BROKERS, 35 South Spring street. City and country property bought and sold, buildings rented, rents collected, taxes paid, etc. House servants, ranch hands, skilled and day laborers furnished free. Care taken in the selection of suitable help. Agents for the sale of Needham's Extract of Red Clover. no21tf

Notice. ALL ARTICLES LEFT AT CALIFORNIA Loan Office can be found at Uncle Ike's place, opposite the Pico House. n25 1m

Notice to Ladies. LADIES' STRAW, CHIP, BEAVER OR felt hats made over in any shape desired at Mrs. A. J. Muchridge's, No. 24 Third street, between Spring and Main. no4tf

Employment FOR THOSE WANTING WORK of any kind male or female. Help furnished free. Send your orders. E.W. REID, Room 5, Postoffice building. Los Angeles

Lorrain & Schafer. (Successors to Wagenbach & Lorrain.) CITY STEAM DYEING HOUSE. CLOTHES cleaned and dyed in the best manner. Ladies silk dresses and ribbons dyed black a specialty. f6 tf

Jas. T. Taylor, CIVIL ENGINEER AND SURVEYOR, Pomona, Cal. Office, Main street. P. O. Box 1496. le8 tf

HORSESHOEING.

J. GOODWIN, 128 SPRING STREET, NEARLY opposite Turnverein Hall. Horses shod in the most approved fashion. Shoes made for all diseases of the feet. aug1-tf

MODEL DYE WORKS, *Aliso St., Los Angeles.* H. MARTHEN..........Proprietor. LADIES' AND GENTS' CLOTHING OF every kind cleaned, dyed and warranted to look like new. Also straw, feathers, ribbons, laces and all kinds of fancy work. Blankets cleaned, bleached and renapped. no14 1m

WING ON CHUNG & CO., DEALERS IN CHINESE AND JAPANESE Tea, Cigars, Silk Handkerchiefs, chinaware, Fashionable and all kinds Fancy Goods. Contracts made for work. No. 12½ South Spring street, between Second and Third, Los Angeles, Cal. no29 1m

To Labor is Honorable, AND CAN BE SECURED AT RIDGWAY'S Reliable Employment Bureau, No. 20½ West First street, this city. Help of all kinds, in all branches of industry, constantly on hand. nol 9m

Notice of Dissolution. THE COPARTNERSHIP HERETOFORE EXisting between Charles Charnock, Chas. L. Morrill, W. E. Robinson, F. McComber and H. S. Mason, under the style and form of Temecula and Pauba Land Co., has this day been dissolved by mutual consent. All settlements to be made to Charles Charnock, No. 11 Widney block. TEMECULA AND PAUBA LAND CO.

PHYSICIANS.

Dr. Water Lindley NO. 216 Fort stret, next to Wollweber's Drug Store. Telephone 42. Office hours 2 to 4 p. m. je12-tf

Dr. J. P. Widney, PHYSICIAN AND SURGEON. OFFICE, Widney Block, first street, between Main and Spring. Office hours: 11 to 12 a. m., 2 to 4 p. m. Residence, 31 South Hill street. Telephone—Office, 89; house, 593. no12 tf

F. T. BICKNELL, M. D., OFFICE: Rooms 1 and 3, Shumaker Block, opp. P. O. Office hours, 10 to 12 a. m., 2 to 4 and 7 to 8 P. M. Residence Fort Hill. Telephone 290. f14tf

Dr. Chas. A.H. de Szigethy, LOS ANGELES, CAL. RESIDENCE, PEARL street, corner Ninth. Office, Schumacher Block opposite Postoffice, Rooms 20 and 21. Office hours, 10 to 1 a. m., 2 to 4 p. m., and 7 to 8 p. m., at residence. Telephone No. at office and residence, 189. Day and night calls answered jan9 tf

F. T. HICKINS, M. D., HELLMAN BLOCK, (OVER ORANGE Store), No. 17 N. Main st. Morning hours begin at 10 a. m., and close at 1 p. m.; evening hours begin at 2 p. m. and close at 4 p. m.; hours between 11 a. m. and 1 p. m. devoted to special treatment of eye, ear and throat. Residence No. 430 Spring street. Telephone number, office, 96; residence, 205. oct4-tf

J. T. Morgan. PHYSICIAN AND SURGEON, LOS ANgeles, Cal. Office hours: 10 a. m. to 12 m. and 2 to 4 and 7 to 8 p. m. Office—120 North Main street, Lanfranco Block. Residence, 921 Flower street. no14 tf

F. R. Frost, M. D., OFFICE AND RESIDENCE, No. 17 NORTH Main street, rooms 3, 4 and 5, Hellman Block. Telephone No. 96. oc3tf

F. C. Gresham, M. D., MEMBER OF THE ROYAL COLLEGE OF Surgeons, England. Office No. 265 North Main st., opposite Baker block. Office hours, morning, 10 to 12. Residence, 258 New York avenue, Boyle Heights. Consultations, afternoon, 2 to 5. no17 tf

A. R. Baffa, M. D., PHYSICIAN & SURGEON. 45½ N. SPRING st. Ponet-Dumiller Block. Diseases of children a specialty. Office Hours: 9 to 10 a. m., 2 to 5 and 7 to 8 p. m. m31 tf

Dr. J. H. Utley, PHYSICIAN AND SURGEON. OFFICE, No. 4 Allen Block, corner of Spring and Temple streets, Los Angeles. Residence, Mrs. Wollweber's, Third street, near Fort. Office Hours: 9 to 11 a. m., 1 to 4 p. m. se14tf

ELIZABETH A. FOLLANSBEE, M. D. OFFICE AND RESIDENCE, 211 FORT ST. Hours from 8 to 10 a. m. and 4 to 5 p. m. Spring street cars pass the door. apr16-tf

G. J. ROWLEY, M. D., OFFICE AND RESIDENCE IN BRYSON Block, 20 South Spring st. Office hours: 9 to 12 a. m., 2 to 5 p. m., 7 to 8 p. m. je29 tf

C. W. Lasher, M. D., PHYSICIAN AND SURGEON, NORTH Spring street, opposite postoffice, rooms 4 and 5, Shumaker Block. Office hours 10 to 12 a. m., 2 to 4 and 7 to 8 p. m. Telephone No. 280. Residence at office. d1-tf

Mrs. Dr. Minnie Wells. DISEASES OF WOMEN; also Obstetrical cases, a specialty. Two hours daily devoted to Electro Thermal and Solar Baths—only one in the city. Calls promptly attended. Office and residence, 341 Spring street. m1 tf-d&w

HOMŒOPATHIC PHYSICIANS.

E. A. Clarke, M. D. OFFICE AND RESIDENCE, No. 24 SOUTH Spring street, Los Angeles. Office Hours, 10 to 12 a. m., 3 to 5 p. m. n16 6m

Dorothea Lummis, M. D., HOLLENBECK BLOCK. OFFICE HOURS 8 to 10 a. m., 2 to 4 p. m. no20tf

W. N. Davis, M. D., M. C. P. S. O. GRADUATE OF CHICAGO HOMŒOpathic College, and College of Physicians and Surgeons of Ontario. Specialty, diseases of long standing. Respirator used in throat and lung diseases. Consultation free. Office and residence, 45½ N. Spring street. no22tf

DR. G. E. BEACH. DR. M. FERNANDEZ. **DRS. BEACH & FERNANDEZ,** HOMŒOPATHISTS. Office, 45½ North Spring street, over People's Store, Los Angeles, Cal. jan5-tf—W mar24tf

Dr. J. S. Owens, HOMŒOPATHIST AND SURGEON. MAKES a specialty of diseases of women. Also all forms of chronic diseases. Office hours 10 a. m. to 12 m.; 2 to 5 and 7 to 8 p. m. Office in Postoffice block, rooms 6 and 7. Calls answered at office at all hours. mar5-d&w tf

M. T. Wilson, M. D., HOMŒOPATHIST. OFFICE AND RESIdence, 41 S. Spring st. Office hours, 1 to 4 and 7 to 8 p. m. no29tf

J. J. Peckham, M. D., 181 NEW HIGH STREET. OFFICE HOURS: To 10 morning, at 2 afternoon, after 6 evening. f19 tf

J. MILLS BOAL, M. D. HOMŒOPATHIC PHYSICIAN AND SURGEON. May be found at rooms Nos. 1, 2 and 3, Dumiller Building, No. 30 N. Spring street. Telephone No. 126. East Los Angeles telephone at No. 58 Daly street. my21-tf

DRS. COOK & BIRD, HOMŒOPATHIC PHYSICIANS AND SURgeons. Office—Room 14, Nadeau Block mch1 tf

F. DeW. Crank, M. D., HOMŒOPATHIST. ROOMS 35 AND 36 BAker Block. Office hours: 10 to 12 a. m., 2 to 4 and 7 to 8 p. m. Special attention given to diseases of infants and children. n1-tf

A. S. SHORB M. D., HOMŒOPATHIST. — Office, Main Street, Mascarel Block; residence, 127 Spring St., Los Angeles. Office hours, 11 to 12 a. m., 1 to 4 p. m. j18-tf

M. P. Chamberlin, M. D., LOS ANGELES, CAL. OFFICE, ROOMS 4 and 5 Bryson Block, Spring street. Residence, Chicago avenue, Boyle Heights. Office hours, 10 to 12 a. m., 2 to 5 p. m. Obstetrics and diseases of women a specialty. jo8 tf

SPECIALISTS.

M. Hilton Williams. M. D., M. C. P. S. O. TREATS ALL FORMS OF CHRONIC DISeases, also diseases of the head, throat and chest, including the eye, ear and heart. All diseases of the respiratory organs treated by medical inhalations, combined with proper constitutional remedies. Office 275 North Main street (opposite Baker Block) Los Angeles, Cal. Office hours from 10 a. m. to 4 p. m. Sundays from 4 to 5 p. m. P. S.—Professional visits before and after office hours. n2 1m

A. F. Darling M. D., OCULIST AND AURIST. OFFICE HOURS, 9:30 a. m. to 4 p m. Office, 130 N. Main street, Los Angeles, Cal. oc31 d&w tf

MRS. C. E. BOURCY M. D. TREATS FEMALE DISEASES ESPEcially; has cured hundreds of chronic diseases; best of references; confinements promptly attended to at all hours. 115 First street. d jy13 tf w my17 tf

Dr. Lou Beu. CHINESE PHYSICIAN AND SURGEON. Consultation free. 140 Upper Main street. no14 1m

Dr. C. H. Edmonds, VETERINARY SURGEON, 17 FIRST street, Los Angeles, California. Residence, Alameda street, Vernon district. se6

Dr. Soo Hong CURES CONSUMPTION, FALLING WOMB, cancer, diphtheria, piles, catarrh, asthma, hernia, earache, tumor, painful menstruation, chicken-pox, ague, toothache, paralysis, rheumatism, small-pox, dyspepsia, pains in the stomach, rectum; cuts off limbs, sets bones, etc. Consultation free. 120 upper Main street. au1 6m

Fortune Telling BY MME. MOREY, 115 COMMERCIAL street. Business medium, room 22. oc31 1m

Mrs. Lenzberg, TEST AND BUSINESS MEDIUM—Hours, 9 a. m. to 7 p m. 32 Vine st., near First. fe8tf

Dr. Wing Fawn, CHINESE PHYSICIAN AND SURGEON, NO. 215 Temple street, adjoining Kwong Hing Store. au15tf

REAL ESTATE AGENTS.

POMEROY & MILLS, REAL ESTATE AGENTS. LOANS NEGOtiated. Notaries Public. Office cor. of Spring and Court streets, opposite Court House. aug17-tf

LODGE MEETINGS.

LOS ANGELES LODGE, 55, A.O.U.W. REGULAR MEETINGS OF THE ABOVE Lodge are held every Friday evening at Odd Fellows' Hall, Postoffice Building. Visiting brethren cordially invited. L. H. CYRENIUS, M. W. H. WHITE, Recorder. au26-tf

Magnolia Division, No. 21, U. R. K. OF P., MEETS FIRST AND THIRD Tuesday in each month at Pythian Castle. FRANK MARSH, Sir Knight Commander. J. S. SMITH, S. K., Recorder. oc30

JEWELERS.

JAMES MONTGOMERY, PRACTICAL WATCHMAKER AND Jeweler, 34 South Spring street, next to the Southern Methodist church. Special attention paid to fine watch repairing, in all its branches. All work intrusted to my care will be done promptly, honestly and to the best of my ability. Watches cleaned for $1.50 and warranted for one year. Jewelry of every description made to order and neatly repaired. oct30-1

Chas. D. Piatt, PRACTICAL WATCHMAKER, ENgraver and jeweler, 1½ First st. Special attention given to fine and complicated watch-repairing. All work done first-class and promptly. Ordinary watches cleaned for $1.50 and warranted for one year. Jewelry made to order and neatly repaired. Engraving, plain or fancy. Standard time—chronometer. Repairing and rating watches to close time a specialty. d&w6 tf

LOAN OFFICE.

STAR LOAN & BROKERS' OFFICE NO. 6 COMMERCIAL STREET, advances money on, also buys and sells, all kinds of personal property, watches, jewelry, pistols, guns, etc. All transactions strictly confidential. feb27 tf

WASHINGTON.

Senator Cameron's Bill to Revive American Shipping.

RESOLUTION ON THE COINAGE OF SILVER

The Interstate Commerce Bill Again Before the House—Adjournment Until Monday.

Associated Press Dispatches to The Times.

WASHINGTON, Thursday, Dec. 4.

Senate.

The following bills were introduced and and referred:

By Mr. Mitchell: Granting a pension to General Grant.

Mr. Cameron of Pennsylvania submitted the following, which he desired to lie over and be printed:

WHEREAS, The shipping trade in American vessels is very much depressed, and export trade in American produce languishing for want of a market that might be reached if the shipping trade was in the hands of citizens of the United States; therefore,

Resolved, That the Committee on Finance be, and is hereby, directed to inquire whether it be expedient to expend the surplus revenue or use any portion thereof for the purpose of reviving the shipping and export trade by allowing a rebate from tariff duties on foreign goods imported in ships built and owned in the United States, and by also allowing a premium on American-grown products and articles of American manufacture exported in American vessels, and report by bill or otherwise.

Mr. Cameron will call up the resolution at an early day.

Mr. Hill submitted the following:

Resolved, That in the existing depressed condition of the industrial interests of the country, and in the presence of the great fall which has taken place and is still in progress in the wages of labor and prices of products of the farm, workshop, and mines, the recommendations of the President and Secretary of the Treasury that the coinage of silver dollars and issue of silver certificates be prohibited are calculated to create alarm and thereby aggravate the difficulties of the situation, and that to the end that the public mind may be quieted by an assurance that if the total volume of the currency is not to be enlarged in correspondence with the increasing population and exchanges of the country, it shall not at least be reduced by suspending the coinage of silver dollars, the Senate declares its opinion to be that no valid reason exists at the present time for imposing any new and additional restrictions upon either the coining of silver dollars or the issue of silver certificates.

The resolution was laid over and Mr. Hill will call it up the first opportunity.

House of Representatives.

The following bills were introduced and referred:

By Mr. Morrison: Relative to the surplus revenue; that the Secretary of the Treasury be authorized to apply the surplus revenues at any time in the Treasury in excess of $100,000,000, not otherwise appropriated, to the redemption of United States bonds, and when any of said bonds are redeemable at the pleasure of the Government it shall not be lawful to apply any portion of said surplus to the purchase of bonds at a premium.

By Mr. Cox, of New York: Requesting the President to furnish information showing the authority of law by which certain Commodores of the Navy have been given the rank of Acting Rear Admirals, when, as is alleged, no vacancies existed in the legal and limited number of officers of that grade, and also what public emergency, if any, existed to justify such action.

By Mr. Taylor of Ohio: To prohibit the removal of any honorably discharged soldier, sailor, or marine or any widow or dependent relative of the same from any office in the civil service of the United States except for specified cause.

The House resumed consideration of the interstate commerce bill.

Mr. Anderson supported the Reagan substitute, contending that it would furnish the people substantial protection against the extortion of railroad companies, though he did not think its provisions stringent enough. He doubted whether they would be effectual in preventing the system of pooling, which practically places the producers of the country at the mercy of Gould, Vanderbilt and Huntington. If the attempts so successfully made heretofore by railroad capitalists should prevent legislation in the States, or in this House, or in the Senate; if they should enter the Supreme Court to prevent just legislation, the people would damn them. Capital would then be brought face to face, not with the thinking men of the country, but with a mob. Capital itself had more at stake in securing equitable railroad legislation than farmers and producers had.

Mr. Shively, of Indiana, Calkins' successor, announced his emphatic approval of the object sought to be attained by the pending bill and Reagan substitute, and his equally emphatic approval of the substitute, as compared with the measure reported by the committee. He doubted the propriety of creating a commission and conferring upon it power as great as that exercised by the greatest despot on earth, and he pointed out the danger that would surely follow the concentration of that power in a few men.

Mr. Hopkins submitted a constitutional argument upon the power of Congress to legislate upon the subject of interstate commerce, maintaining and affirming the proposition, and proceeded to detail the evils which the measure now pending was designed to correct.

Without further action the House adjourned till Monday.

SPRINGER'S DRAG-NET.

Preparing to Investigate the Ohio October Election.

WASHINGTON, Dec. 4.—The Springer Committee on Expenditures in the Department of Justice, which by order of the House is to continue the investigation of the appointment and employment of Deputy Marshals in Cincinnati at the October election, will get to work shortly. The investigation will be begun in Washington, where a number of witnesses will be examined, and then the committee will go to Cincinnati. The following witnesses will be summoned to appear and testify before the committee here: James W. Donnelly, distributing clerk General Land Office; Moses B. Wright, clerk in Pension Office; E. C. Ford, also clerk in Pension Office, and John Wright, Postoffice Department; George McElfresh, ex-detective; Charles Hurdle, ex-Chief Fire Department, and William Kavanaugh, all of Washington. These, it is claimed, were made deputies in Cincinnati on election day. Ex-Senator Powell Clayton, of Arkansas, will also be summoned. Several residents of St. Louis, local Republican politicians, have been summoned, among them H. L. Rogers, Henry Mainstree, and Barney Higgins.

Distress Among the Coal Miners.

COLUMBUS, Dec. 4.—Dispatches from New Straitsville says the Miners' Central Relief Committee yesterday distributed among the destitute over $2,000 cash and about $1,200 worth of merchandise in addition to large quantities of goods which have been received from Nelsonville, Buchtel, Carbon Hill and other places and ordered distributed. About $1,000 remains in the treasury at Jacksonville. Reports from quarters which are furnishing relief are encouraging. There is a great deal of suffering and sudden cold weather will increase this greatly. No material change is reported as to the strike, except the syndicate and coal exchange say they are increasing their force daily from outside labor, and the output will soon reach a maximum.

Fund to Pay Irish Members of Parliament.

NEW YORK, Dec. 4.—T. F. Meehan, editor of the Irish-American, informed a reporter of the Mail and Express that a society in America to raise an annual fund to pay the Irish Nationalist members of Parliament will be formed. "We have on hand already $3576 as a general fund, collected up to November 29th, 1884. This amount will go to assist Parnell and other Irish patriots in the agitation of constitutional liberty for Ireland. The idea is to get $100,000 a year. Our purpose is not to have the society a political one in America. Any liberty-loving citizen can join it who desires, upon payment of $5 and $10 per annum."

Blaine's Popular Majority.

CHICAGO, Dec. 4.—The Tribune prints a table showing the popular vote for President as follows: Total vote cast, 10,041,-268. Blaine, 4,844,061; Cleveland, 4,838,-319; Butler, 208,553; St. John, 150,335; Blaine's plurality, 5742. The popular vote in 1880 gave Garfield a plurality of 7,018.

A Bank in Trouble.

MONTREAL, Dec. 4.—The action for $400,000 against the Ville Marie Bank brought by Bishop Tournai of Belgium, is doing the bank very serious damage. Many depositors are demanding their money. The directors have decided to sue the Bishop for $50,000 damages.

CAPITOL GLEANINGS.

Bill to Define the Chinese Restriction Act.

Associated Press Dispatches to The Times.

WASHINGTON, Dec. 4.—The bill introduced by Mr. Glasscock, to declare the meaning of certain provisions in the Chinese restriction act, passed at the last session, provides that the section prohibiting the coming of Chinese laborers to the United States within a period of ten years after the passage of the act, shall not apply to Chinese laborers who were in the United States November 17, 1880, or to those who came into the United before the expiration of ninety days after the passage of the act to which the act of July last was amendatory, and who have continued their residence therein. Any Chinese merchant residing in the United States, or who may hereafter reside therein, when leaving the United States shall have the right to demand and receive from the collector of the district within which he may reside, a certificate of identification similar to that prescribed for Chinese laborers.

RICHELIEU ROBINSON'S RESOLUTION.

WASHINGTON, Dec. 4.—Mr. Robinson of New York, has prepared a resolution, which he will offer Monday, providing for a return to the simplicity in the inaugural ceremonies as practiced by Jefferson. It prohibits the erection of triumphant arches and the display of bayonets in Washington on inauguration day, and provides that the Chief Justice shall call upon the President-elect and accompany him, either on foot or in a plain carriage, drawn by not more than two horses and without decorations or livery to the Capitol, where he shall take the oath and address such citizens as may be there to hear him.

THE SWAIM COURT-MARTIAL.

WASHINGTON, Dec. 4.—In the Swaim court-martial to-day, counsel for the accused opened his line of defense that the stock transactions between Swaim and Bateman & Co. were illegal, because there was no actual transfer of stock, and that any pretended claim of Bateman & Co. upon General Swaim for losses in these transactions could not be recovered in a court of law, as no actual shares of stock ever came into Swaim's possession, neither actually nor constructively.

CLASSIFYING POSTOFFICE CLERKS.

WASHINGTON, Dec. 4.—Delegates, representing clerks of Postoffices throughout the country, called upon Postmaster-General Hatton to lay before him a proposition to classify Postoffice clerks and place them on an equality with clerks in other branches of the public service. The delegates brought with them the draft of bill intended to secure these results, and the Postmaster-General suggested they cause the bill to be introduced in Congress, when he would pass his opinion on its merits.

CONSTERNATION IN SILVER CIRCLES.

WASHINGTON, Dec. 4.—There is some consternation in silver circles about the Capitol over the general belief that there is a heavy combination at work to bring about the suspension of further coinage of silver standard dollars. It is said that the combination includes a number of Congressmen who have heretofore been prominent in silver legislation. Cassidy of Nevada, says he thinks the Pacific coast will be strong enough to prevent the combination from succeeding.

ASSIGNMENTS TO COMMITTEES.

WASHINGTON, Dec. 4.—Mr. Sheffield, the new Senator from Rhode Island, has been appointed to membership of the Committees on Claims, Mines, and Mining, Revolutionary Claims, and Woman Suffrage. Mr. Sabin, to the Committee on Examining the Several Branches of the Civil Service. Mr. Davies, to the Committee on Naval Affairs. Mr. Slater, to the Committee on Indian Affairs. Mr. Morgan, to the Committee on Fish and Fisheries; and Mr. Manderson, to the Chairmanship of the Committee on Printing.

DOES NOT APPLY TO LETTER-CARRIERS.

WASHINGTON, Dec. 4.—To the representatives of letter-carriers who seek to secure the benefits of the eight-hour law Postmaster-General Hatton to-day formally responded that the Department never held that the eight-hour law applied to letter-carriers, and without considering the legal aspect of the case he was of the opinion, that the Department could not move in the matter without a clear definition of the act by Congress.

GOVERNMENT ARCHITECT.

WASHINGTON, Dec. 4.—Representative Hopkins's bill to establish the office of Government Architect provides that the President shall appoint a Government Architect, to hold office for four years. The bill also provides that the office of Supervising Architect of the Treasury and Architect of the Capitol shall cease to exist after April 1, 1885.

CONGRESS AND THE NEW ORLEAN'S FAIR.

WASHINGTON, Dec. 4.—A number of Democratic leaders in the House say no adjournment will be taken to give members an opportunity to attend the opening of the World's Fair at New Orleans. They propose to adjourn only for the usual holiday recess.

CONFIRMATIONS.

WASHINGTON, Dec. 4.—Confirmations—Frank Hatton of Iowa to be Postmaster-General; John Schuyler Crosby of New York to be First Assistant Postmaster-General.

A NEW PARDON CLERK.

WASHINGTON, Dec. 4.—The Attorney-General has appointed ex-Representative Alexander R. Batler, of West Virginia, to be Pardon Clerk of the Department of Justice.

ELECTORAL VOTES.

WASHINGTON, Dec. 4.—The electoral votes of several States were received to-day by the President of the Senate. The first which came by messenger was Pennsylvania. The first by mail was New Hampshire.

ARRIVAL OF JAPANESE OFFICIALS.

WASHINGTON, Dec. 4.—Colonel Oyama, Japanese Minister of War, and suit arrived in Washington to-day.

A Partner Held Liable.

NEW YORK, Dec. 4.—In May last William J. Phillips, of the firm of William J. Phillips & Co., produce house, absconded and left his partner to pay the debts of the firm. The Bank of Manhattan sued Richard H. Laimbeer, known as special partner, for about $50,000. It was shown that while Laimbeer had left certificate of special partnership in the County Clerk's office the record had never been made. Chief Justice Sedgwick held that as the certificate had not been recorded, Laimbeer was liable as a general partner. The jury gave the plaintiff the full verdict for $52,000.

Platform of a Spanish Political Party.

MADRID, Dec. 4.—General Lopez Dominguez has issued a Liberal manifesto in which he declares his party is the party of monarchical and dynastical ideas. It aims at constitutional reforms, giving to the people all the rights that democratic schools demand, trial by jury, independence of judges and administrative decentralization where compatible with the preservation of monarchy, diminution of customs duties, making treaties for commerce in the direction of reciprocity, and assimilation of the law of colonies to that of the mother country, taking account of the special wants of the colonies.

Wm. H. Neilson's Deposition.

SAN FRANCISCO, Dec. 4.—William H. Neilson, in his deposition to-day before a notary in the libel case of Miss Hill, plaintiff in the celebrated Sharon divorce case, versus the Daily Alta newspaper, stated under oath that the letters purporting to have been addressed to Miss Hill by Senator Sharon, in which he calls her "my dear wife" and which she produced in the divorce trial, were forgeries, and that he had seen them while in process of manufacture. The statement created a sensation.

The New York Republican Committee.

NEW YORK, Dec. 4.—The Republican County Committee adopted an amendment to its constitution declaring the fundamental right of any person to be enrolled shall be that he voted for the Republican electors unless prevented by sickness, absence or other unavoidable excuse. Other amendments were adopted, when it was discovered that so many members had left the hall that the committee was without a quorum.

Statue of Garfield.

COLUMBUS, Ohio, Dec. 4.—Governor Hoadly has appointed a commission of eight members, of which J. D. Cox, of Hamilton county, is chairman, to procure and present to Congress a statue of the late President Garfield, as a part of Ohio's contribution to the National gallery at Washington. This commission is appointed under the law of last winter to take the place of the former commission. The statue is already in advanced preparation.

An Expensive Base Ball Club.

PITTSBURG, Dec. 4.—The base ball team for next season represent a cost of over $31,000, which includes $6000 paid for the release of the Columbus players. This is said to be more money than ever before paid for a base ball club in the United States.

Union Pacific Earnings for October.

BOSTON, Dec. 4.—The earnings of the Union Pacific railway, whole system, for October were $2,861,000, a decrease of $226,000 from the same month in 1883. The expenses were $1,177,000, a decrease of $296,000.

CLEVELAND'S PLANS

He Will Resign the Governorship on January 6.

NO AMBITION FOR A SECOND TERM.

Due Weight to be Given the Advice of Party Friends—Better to Go Slow and be Sure.

Associated Press Dispatches to The Times.

NEW YORK, Dec. 4.—A prominent Democratic member of Congress, who recently visited Governor Cleveland, says the latter said to him: "I intend to resign the 6th of January, and as Lieutenant Governor Hill will administer the executive office for the next year, I have turned the writing of the message over to him. After laying down the duties of Governor I shall listen to whatever my Democratic friends have to say, and I shall divide my time between Albany and Buffalo until the day arrives to go to Washington. I intend to give due consideration to the counsel of my own party friends. It may be when I enter the Presidential office some things may not move as fast as some Democrats wish, but I think it will be better to go slow and be sure. We cannot hope to avoid mistakes, but if we proceed slowly we will make fewer mistakes than if we go with a rush."

The Member of Congress with whom Cleveland talked says the Governor will become President without any ambition for a second term; that he holds to the second-term principle laid down in his letter of acceptance, and declared his great object is to so administer the government as to lay the foundation of long-continued Democratic rule. The Governor incidentally alluded to the report of a quarrel between him and Hendricks, saying that they did not in their conversation discuss politics, and that two men never parted more pleasantly. This Congressman drew from his conversation with Cleveland that the latter has not yet made up his mind with regard to a single Cabinet appointment. He is deferring these matters until he retires from the Governorship.

The Contumacious Journalists Acquitted.

BOSTON, Dec. 4.—Judge Blodgett to-day rendered a decision in the cases of James P. Frost and Daniel H. Sanders of the Boston Globe, charged with contempt of court in refusing to discover to the Grand Jury the source of certain recent information about an old murder case in this city. The judge's decision is in effect that the facts in the case did not warrant the commitment of the journalists for contempt, as the question was a narrow one and resolved itself down to the question whether or not the gentlemen should divulge the names of persons who had given them the information. The decision was awaited with the greatest interest by the journalistic profession.

Two Mormons Plead Guilty.

SAN FRANCISCO, Dec. 4.—The Chronicle's special from Prescott, A. T., says: "Two polygamy trials which have occupied the United States District Court at Prescott came to an abrupt termination this afternoon by Elders Flake and Skonson entering pleas of guilty. This result, following the conviction of Jenny, Christopherson and Kemp, is regarded as settling the question of Mormon rule in Arizona. Sumner Howard, Presiding Judge, will sentence all prisoners to-morrow morning. The outcome of these, the first trials of the kind in the Territory, is hailed with delight by the people, who oppose the supremacy of polygamous Mormon rule in Arizona. The fight has been long and bitter. It is believed that Judge Howard will deal with those who plead guilty with leniency.

A Disappointed Mob.

GALVESTON, TEX., Dec. 4.—The News' Sulphur Springs special says: About two o'clock this morning a masked mob of one hundred men surrounded the jail and demanded the Sheriff to deliver Newton Albrooks, a mulatto, implicated in the murderous assault upon Frank James and wife a few nights since. Sheriff Smith appeared and delivered the keys to the ringleaders. A posse searched the jail, but the bird had flown. The Sheriff, anticipating the visit, had secretly sent the prisoner to a neighboring town. Perry Reilly, a partner of Albrooks in the crime, had been taken from the Sheriff on the way to jail and lynched.

Limitation of Liability Decision.

BOSTON, Mass., Dec. 4.—Judge Nelson, of the United States District Court, has given a decision on petitions for limitation of liability in cases brought against the Boston and Savannah Steamship Company for damages arising from the loss of the steamer City of Columbus. He says: "The limited liability statute extends as well to claims for personal injuries suffered by passengers as for loss of life by passengers. The insurance effected by owners on steamship and cargo is not an interest in such vessel and freight which they are bound to surrender for the benefit of claimants within the meaning of the revised statutes."

A Parson's Wife Elopes.

RIVERHEAD, L. I., Dec. 4.—The wife of Rev. A. A. Downs eloped with Deacon G. Mitchell Terry, leaving behind two children, aged two and four years. The wife telegraphed to Pastor Downs that she was happy with her dear Terry and that she would never return to Riverhead. It is believed the couple have gone to Florida, where Terry has a sister, who eloped some time ago with Captain Penny, leaving four children after her. Terry was active in church work.

Business Failure in San Francisco.

SAN FRANCISCO, Dec. 4.—Henry Newman, successor to the firm of Selig & Newman, Nos. 6 and 8 Sutter street, has made an assignment in favor of his creditors to Isaac Strassburger of this city. Liabilities are estimated at $50,-000, $31,000 in New York and $20,000 in this city. Assets consist of merchandise in stock, $26,000 and outstanding accounts $20,000. A creditors' meeting will be held to-morrow.

Mother Mandelbaum Forfeits Her Bail.

NEW YORK, Dec. 4.—When the names of Frederika Mandelbaum, her son Julius Mandelbaum and her clerk Herman Stronde, indicted for receiving stolen goods, were called in court to-day, the parties made no response. Mrs. Mandelbaum had given bail for $14,000, her son Julius $5,000 and Stronde $2,000, which was forfeited. It is supposed all have gone to Canada.

A Brewery Burned.

NEWARK, N. J., Dec. 4.—A fire started at noon in C. Feigenspan's brewery. Two icehouses and the third story main brewery building were destroyed. Herman Schurpenberg and Gottlieb Schnolzericht, employees, were varnishing a vat in the icehouse when the varnish ignited from a lamp. Schurpenberg was horribly burned and Schnolzericht was badly burned. Several firemen were injured by the falling of the roof of the icehouse. Feigenspan estimates the loss at $80,000. It was insured.

A Music Teacher's Suicide.

WASHINGTON, Dec. 4.—Prof. Alexander De Wolowski, music teacher, recently charged by his daughter Isabel with criminal assault, was found dead in his house this morning, having committed suicide during the night. He left letters, to different people, among them one to the President and one to Secretary Lincoln, dated 11 o'clock, protesting his innocence and declaring he died to save his daughter's honor.

Launch of a New Cruiser.

CHESTER, Pa., Dec. 4.—The United States steamer Boston was successfully launched at Roach's shipyard at 1:30 p. m. to-day. Members of the Naval Advisory Board and a large number of Naval officers witnessed the launch. The Boston is 286 feet over all, 270 on the water line, 42 feet beam, 28 feet depth of hold, and her displacement is 3500 tons.

Kentucky Regulators.

MT. STERLING, Ky., Dec. 4.—Sheriff Kay has arrested seven men charged with being members of a band of regulators, who a few days ago killed I. G. Hughes in Bowen county. Two have confessed, implicating ten or twelve. On Tuesday Floyd T. Olliver, druggist, of Farmers, Ky., was killed at Moorehead in a difficulty with John Martin.

Explosion of a Powder Magazine.

LYNCHBURG, Va., Dec. 4.—The magazine of the Virginia Military Institute, at Lexington, exploded last night. The magazine contained 500 pounds of cannon powder. The explosion was terrific. The windows of the Institute were shattered and the lights were extinguished. The houses in Lexington, a mile off, were shaken to their foundations.

A $250,000 Cattle Ranch Sold.

SAN FRANCISCO, Dec. 4.—The Glenn cattle ranch, near Black Rock, Nevada, which was part of the estate of the late Hugh J. Glenn, of Calusa, has been sold to Lux & Miller, of San Francisco. The sale carried with it actual title to 7000 or 8000 acres of land, and included about 8000 head of cattle, with a number of horses. The cattle brought about $25 per head, and the land $4 per acre. The sale, in all, amounted to about $250,000.

ACTORS' FUND BENEFIT.

Governor Cleveland Present at the New York Academy of Music.

Associated Press Dispatches to The Times.

ALBANY, Dec. 4.—Governor Cleveland and party left here on a special train in a private car at 11 o'clock this morning to attend the actors' fund benefit.

NEW YORK, Dec. 4.—The actors' fund benefit at the Academy of Music this afternoon was one of the most successful affairs that has ever occurred in New York. Much of the eclat belonging to it was of course due to the presence of Governor Cleveland, who on this occasion attended a public entertainment for the first time since his election to the Presidency. The vast auditorium was literally packed. Hundreds of persons who entered the lobby were only able to get within six feet of the inner doors. Every theatrical person of eminence in town secured a box. President-elect Cleveland had a cordial welcome at every station between Albany and New York. The President of the Actor's Association, and Mayor Edson and Mayor-elect Grace and a great throng of people received Cleveland at the depot. The welcome in the Academy was of the wildest kind. The President-elect expressed a wish to meet the artists engaged in several performances. Joe Jefferson, however, had left for Philadelphia, and Irving and Terry had gone to their hotel. The committee drove in hot haste to the Brevoort House, and as quickly returned with Irving, who was presented to the President-elect, and warmly grasped by both hands. Cleveland expressed regret at not meeting Terry and Jefferson. He returned to Albany at four o'clock. The police guarded Cleveland's box during his stay in the Academy, preventing the entry of politicians or interviewers. The day's proceedings for the benefit of the actors' fund netted $10,000. The actors' fund benefit in Baltimore was fairly attended.

NEWS FROM JAPAN.

Dull Times Force the Natives to Emigrate.

SAN FRANCISCO, Dec. 4.—Associated Press advices from Yokohama state that a riot occurred in Saitama Ken in the early part of November, in which three or four thousand gamblers, debtors, and dissatisfied farmers were engaged. Several public buildings were destroyed and a number of lives lost before the rioters were overcome and the leaders captured by troops from the neighboring garrison. Arrangements for Japanese emigration to the Sandwich Islands have been successfully completed. Emigrants will be provided with free passage by the Hawaiian government. Employment will be guaranteed them, and they will be returned home whenever desired to do so. The object of this arrangement is to procure profitable employment for Japanese who are at present in financial difficulty, owing to the low price of agricultural products and the dullness of trade in Japan.

Cannibals Convicted.

LONDON, Dec. 4.—The case of Capt. Dudley and the mate of the wrecked yacht Mignonette, who killed the boy Parker to keep themselves alive, and against whom on November 6th a special verdict was found in accordance with the facts, was heard to-day by the full bench of the court of appeals. Lord Chief Justice Coleridge in pronouncing the decision of the court, said all the judges agreed that the acts of the prisoners amounted to murder and their conviction must be affirmed.

The Court will pass sentence Tuesday, thus giving the prisoners time to move an arrest of judgment. The Court ordered the prisoners to surrender their bail. The Judges throughout showed great horror for the act of which the prisoners were guilty, and were unwilling to set a precedent which would allow such crime to be considered other than murder.

A Fearful Dynamite Explosion.

BOSTON, Dec. 4.—A special to the Journal says: A fearful explosion of dynamite and gunpowder occurred at the house of Stephen Young, in Stafford, New Hampshire. Eight persons were injured. Four will die. Mr. Young was having a well dug. His nephew, George S. Young, of Lowell, was showing how dynamite charges should be used, when one exploded. The concussion also exploded the remainder of the cartridges and two kegs of powder. The injured are Stephen Young, George Young, a man named Berry and one named Foss, the daughter of Mr. Young, Miss Sadie Greenfield, of Rochester, and two others whose names are not yet ascertained. Young's daughter and Berry are dying. Some others are very seriously injured. The house and contents were burned to the ground.

The Chinese Preparing to Break the Formosa Blockade.

LONDON, Dec. 4.—The Standard's Hong Kong dispatch says the Chinese appear to have abandoned all hopes of mediation and determined upon a vigorous policy. Twelve men-of-war have been ordered to engage the French fleet and break the Formosa blockade. Twenty-four Germans are in the fleet, one in command of a ship under the Chinese Admiral. Satisfaction is expressed, as a short and sharp campaign will make one of the combatants readier to entertain propositions of peace. The present situation is ruining trade.

A Gunpowder Accident.

SANTA ROSA, Dec. 4.—Allen Moore, 12 years of age, was killed yesterday near Geyserville by the explosion of powder. A package of powder had been deposited in a wagon-bed, and some of it escaped. The boy, unaware of the contents of the package, fired what was exposed, and the whole exploded. He was hurled high into air and frightfully burned and bruised. He died a few hours after the accident.

Iron Men in Trouble.

PITTSBURG, Dec. 4.—The report that eastern furnace men contemplate a reduction of one dollar per ton in order to compete with southern iron is causing much uneasiness among Pittsburg iron men, who say that if a reduction is made they will also be compelled to reduce in order to hold their trade.

Protection in France.

PARIS, Dec. 4.—The Committee of Deputies have decided to increase the revenue on foreign corn to 3 francs 40 centimes per cental; flour 7 francs per barrel; oats 1 franc 5 centimes per cental; barley 2 francs per cental.

Hendricks Congratulated.

INDIANAPOLIS, Dec. 4.—A delegation, representing the Marion County Democratic Soldiers' and Sailors' Veteran Association, called on Vice-President-elect Hendricks this morning and tendered congratulations on the result of the recent election. Hendricks spoke briefly. The newspapers consider the demonstration very significant.

The Plenary Council.

BALTIMORE, Dec. 4.—The Plenary Council has held two sessions to-day, the higher order of clergy only participating. Work is being rapidly completed. Two days more will finish the labors, and the Sunday session will close the largest and most important Catholic Council ever held in the United States.

Official Vote of California.

SACRAMENTO, Dec. 4.—The official vote of the State, as announced by the Secretary of State is: Blaine 102,416, Cleveland 89,288.

A Bigamist Punished.

TOLEDO, Dec. 4.—The motion for a new trial in the case of Neiville, the bigamist, was argued to-day and overruled. Neiville was then sentenced to seven years hard labor in the penitentiary, that being the full extent of the law. He left for Columbus to-night.

Fire Losses.

NEW YORK, Dec. 4.—The fire losses for November in the United States and Canada are estimated at $7,900,000. This is largely in excess of the average of November fire waste since the Boston fire of 1872. The eleven months' fire losses are computed to be $101,000,000.

Poison as a Weapon of War.

PARIS, Dec. 4.—The commander of the French forces at Tonquin telegraphs that an Imperial decree urging the natives to poison the French has been placarded at Loch Nay.

Mexican Credit.

LONDON, Dec. 4.—President Diaz of Mexico has telegraphed a friend here that, although his private feeling is against the recent settlement of the English debt, he will support that arrangement for the sake of the credit of Mexico. The coupons will be punctually paid.

Election of Officers.

SAN FRANCISCO, Dec. 4.—The Board of Directors of the Merchants' Exchange Association elected the following officers this afternoon: President, Charles Clayton; Vice President, C. B. Stone; Secretary, J. M. Shotwell.

Sudden Death of Dr. Coon.

SAN FRANCISCO, Dec. 4.—Doctor Coon, ex-Mayor and ex-Police Judge of this city, died suddenly to-day at the Palace Hotel from neuralgia of the heart, aged 60 years. He leaves a wife and several sons and daughters.

LOS ANGELES DAILY TIMES.

Temple, Main and New High Streets.
(Principal entrance, 9 Temple st.)

COUNTY OFFICIAL PAPER.

Terms of Subscription:

BY MAIL, POST PAID.

One copy, one year.......................$7 50
One copy, six months.......................4 00
One copy, three months.....................2 00

PAYABLE INVARIABLY IN ADVANCE.
Delivered by Carrier at 20 cents per week, or 85 cents per month.

WEEKLY EDITION (THE MIRROR.)
One copy, one year.........................2 00
One copy, six months.......................1 00

INVARIABLY IN ADVANCE.

THE TIMES is sold on all railroad trains going out of Los Angeles.
SUBSCRIBERS, when writing to have the address of their paper changed, should also state the former address.
CORRESPONDENCE solicited from all quarters. Timely local topics and news given the preference. Use one side of the sheet only, write plainly, and send real name for the private information of the Editor.
ADVERTISING RATES at the Business Office. Communications designed for publication should be addressed to the Editor; letters on business to
THE TIMES-MIRROR COMPANY,
PROPRIETORS AND PUBLISHERS,
No. 9 Temple Street, Los Angeles Cal.

The Times.

ENLARGED SHEET.

FRIDAY, DECEMBER 5, 1884.

Republican California.

The time is coming when California, with her vast domain filled with a population of industrious and intelligent freemen, will hold the same relative position as regards the electoral vote that New York does now. In other words she will hold the balance of power between the two great sections of the country. It is a hopeful sign for the future of this vast commonwealth that immigration in this direction is generally of the best class. It is made up largely of intelligent, thinking men; men of enterprise and progress — men loyal to the country and desirous of perpetuating the principles embodied in its free institutions. Los Angeles county has been greatly favored in this respect. With her rapid increase in wealth and population has come a corresponding increase of popular sentiment in favor of Republican ideas and doctrines. She has thrown off the yoke of the Democracy and redeemed herself from its corrupting influences and practices, and is now ready for the swift march of advancement. Every step that she is now taking is in the right direction. She is building up in her midst churches and schools and universities and colleges. These institutions do not make disloyalists. Out of them grow the love of liberty, the love of Unionism and the love for our great common country. Out of them grow hatred to treason, hatred to sectionalism, and hatred to every form of wrong and misrule that is based upon human oppression. Our free schools will create no reverence for States rights as opposed to the sovereignty of the nation, and no love for caste or aristocratic arrogance. Out of the educational system of this State will spring no Jeff Davis to flaunt the flag of treason in the face of the nation, and no defender of confederacies. California falls behind no section of the country in all that tends to strengthen the best elements of our Republican institutions; and in that not distant future when she shall hold the balance of power between the States she will be found true in her loyalty to Republican principles—to "a Government of the people, and for the people, and by the people." All hail to Republican California!

The Cabinet makers in Washington, it seems, according to our dispatches, are to be disappointed in their endeavors to induce Mr. Cleveland to visit Washington immediately after he resigns the Governorship. It seems there is a determined movement on the part of the South to claim two Cabinet billets. The two selected are the Department of Justice and the Postoffice Department. The Southern Senators are said to be united to a man on Senator Garland, of Arkansas, for Attorney-General, while ex-Senator Henry G. Davis, of West Virginia, is supposed to be the man for the Postoffice Department. In spite of the denial of Mr. Bayard's friends there is a great effort being made to have him selected as Secretary of State, and the pressure to have him so assigned is said to come principally from Mugwump Republicans. His candidacy is not looked upon with favor by the Southern Senators, as undoubtedly he would be credited to their section, and his well-known ideas about disturbing the "composed autonomy of Government" do not altogether suit them. In other words, they want men in the Cabinet who believe in the old Jacksonian doctrine that to the victors belong the spoils. Evidently the path of Mr. Cleveland after assuming the Presidential functions will be a thorny one.

Dispatches from Washington announce the fact that the friends of silver coinage at the Capitol are fearful lest the recommendations of President Arthur and Secretary McCulloch in regard to a suspension of the coinage of silver dollars may be adopted at the present session of Congress. That this anxiety is not entirely groundless is witnessed by the fact that Senator Hill, of Colorado, yesterday introduced a resolution setting forth that in view of present depressed condition of the industrial interests of the country such recommendations are calculated to cause alarm, and asking the Senate to declare that no valid reason exists at the present time for imposing additional restrictions upon the coinage of silver. This is a matter that interests California and the balance of the Pacific Coast States, and no doubt the united front presented by their Representatives in opposition to the scheme will prevent any tinkering at this session.

Iowa leans towards temperance, but her people maintain their patriotism and level-headedness all the while. Out of all the votes cast at the Presidential election, only 1,500 were thrown away on St. John, the ally of the Democracy. Iowa gave Blaine a majority over the fusionists of 20,000.

Three thousand four hundred red-shirted South Carolina Democrats propose to participate in Mr. Cleveland's inauguration. Their shirts may be red, but their principles are gray.

Belva's lofty idea of her "mission" in running for the Presidency is expressed by her saying that she came out of the campaign $125 ahead. She is satisfied.

Vigorous kicks come up from the South against the proposed bargain and sale by which Roscoe Conkling is to be sent to the Senate from New York by the aid of Democratic votes.

A Cleveland paper hoists the name of John Sherman for President in 1888, and a Kansas paper runs up that of Robert T. Lincoln.

The Courier-Journal says of the different sections of the country: "The West is rugged, the East is effete, and the South is solid."

PETROLEUM AS FUEL.

The Recent Great Revolution in Steam-production.

Although the article called petroleum has been known for many years, it is only within the last twenty-five years that it has assumed any importance in the commercial world. Most persons of middle age remember the great excitement attending the discovery of vast deposits of this oil in Western Pennsylvania, an excitement exceeded only by that following the discovery of gold in California. Immense fortunes were amassed by the pioneers in this new industry, and it soon became a prominent article of export; but, owing to the discovery of an oil field in Southern Russia, far exceeding any in this country, our producers are being driven out of the foreign markets, and it is even predicted that within a few years the Russian producers will be competitors in our own markets. Happily, however, new uses are being found for petroleum and its products, and there is no reason to fear that the oil industry will have to be abandoned. As petroleum contains in concentrated form the elements of a perfect fuel, many attempts have been made to utilize it in that direction; but there have been many obstacles to overcome, and most of those who have undertaken the task have abandoned it.

About five years ago Mr. E. A. Edwards, of this city, who was one of the pioneer oil men of this coast, and who at that time was carrying on the business of refining oil in Ventura county, believing that petroleum was to be the fuel of the future, began a series of experiments, which he has followed up with great perseverance, and which have at last been crowned with abundant success. For the past eighteen months the heaviest machinery in Southern California, that of the Brush Electric Light Works, has been run entirely with petroleum as fuel, and it is being used also by the great Lankershim flouring mills, the Beaudry Water Works, and others. Mr. Edwards recently went to San Francisco and made a test for the sugar refinery controlled by Claus Spreckels, which proved that their works can be run more cheaply with petroleum at two dollars per barrel than with the best Welsh coal at seven dollars per ton. They consume about one hundred tons of coal per day, and will require about two hundred and fifty barrels of oil per day. The construction of a burner for domestic purposes has not been so easily accomplished, however, and although success has for several years seemed almost within his grasp, it is only within the present year that it has been attained. He seems to have been abundantly rewarded, however, for his perseverance, for his burners have been extensively introduced in this city, and those who have used them longest are loudest in their praise, classing it as one of the greatest labor-saving inventions of the age. It requires no specially constructed stove, but the burner is set into any coal or wood stove and connected by a small pipe with a reservoir of kerosene outside the building. The fire may be started with very little more trouble than lighting an ordinary gas jet. It is remarkably clean, leaving no ash, and heats the largest stove or range as effectually as either wood or coal, and much more expeditiously. It would seem that the question of a market for our oil is fully met, and it is to be hoped that the inventor will reap a reward commensurate with his untiring perseverance. Dr. Burks, who has been associated with Mr. Edwards for the past six or eight months, in introducing the burners here, has gone east to arrange for their introduction there.

SPECIAL NOTICES.

☞ TO LADIES—MANY YEARS OF PRACTICAL experience in those monthly diseases incident to young womanhood, such as painful or scanty menstruation, amenorrhœa, dysmenorrhœa and female diseases of all kinds cured with UNFAILING CERTAINTY by DR. MINNIE WELLS, 341 Spring St. oc18 tf

☞ REMOVAL.—DR. AGNES BURR, Homœopathist and Electrician, has removed to the Powell Building, over the People's Store. Dr. B. makes a specialty of women's diseases and will warrant a cure. jly22tf

☞ CAST-OFF CLOTHING WANTED IMMEDIATELY at No. 9 Aliso street. apr-tf

☞ HIGHEST PRICE PAID FOR BAGS and Sacks at No. 9 Aliso street. apr5-tf

☞ A MILLION EMPTY BOTTLES OF all kinds wanted at No. 9 Aliso street. apr5-tf

☞ SPLENDID ASSORTMENT OF A NO. 1 second-hand clothing at No. 9 Aliso street. ap5-tf

☞ IRON, BRASS, COPPER, LEAD AND all kinds of old metals bought at No 9 Aliso street. apr5-tf

CONSUMPTION

And all the various diseases of the Head, Throat and Chest, including EYE, EAR and HEART, successfully treated by

M. HILTON WILLIAMS, M. D.,
M. C. P. S. O.

Office at 275 North Main street, next the Diamond House, Los Angeles, California.

All diseases of the Head, Throat and Chest, viz.: Catarrh, Throat Diseases, Asthma, Bronchitis, Consumption, Catarrhal Deafness, Catarrhal Opthalmia and Diseases of the Heart treated by his new and improved system of Medicated Inhalations, which carry the remedies directly to the diseased parts, thereby effecting cures in many of the so-called incurable cases, the greater part of whom had not the slightest idea of ever being cured.

In order to show the afflicted public how easily and quickly lung diseases can be cured by our system of practice, we append the following letter from a reverend gentleman who is known by many residents of Los Angeles and all over the Northwestern and Eastern States, and because the subject of the letter is to-day living and a strong, healthy man, and still residing in the State of Michigan.

From Rev. L. R. Fiske, D. D., President Albion College, Albion, Mich., formerly pastor Central M. E. Church, Detroit, Mich., and editor of the Christian Advocate:

DETROIT, Mich., Sept. 22, 1879.

Dr. Williams—Dear Sir: I am glad to add my testimony to the efficacy of the treatment my son has received. In the spring of 1877, my son, then at the age of 22, was suffering from a severe affection of the bronchial tubes and lungs, so as to be compelled to keep his room, and most of the time his bed. Within the space of two weeks he experienced about a dozen hemorrhages, from which the ordinary remedies afforded but temporary relief. I applied to you, who supplied him with inhaling medicines, which effected an immediate arrest of the bleeding, and which has never occurred since he began the inhalation, and which fully restored him to health.

Our Eastern friends should not depend upon climatic influences alone, for herein lies the fatal mistake. Nearly every case requires positive medication, so as to become rid of the offending matter—the consolidated portions of the lungs—so as to give nature an opportunity to heal them.

CONSULTATION FREE.

Those who desire to consult me in regard to their cases or to location as to climate, had better call at my office for consultation and examination, but if impossible to do so can write for a copy of my Medical Treatise, containing a list of questions. Address

M. Hilton Williams, M. D.
275 North Main st., Los Angeles, Cal.

Office Hours: From 10 a. m. to 4 p. m. Sundays, from 4 to 5 p. m. Professional visits before and after office hours when required. no19 d&w

DON'T BUY A RANGE

—Until you have seen the—

NEW MODEL MEDALLION

—The Best and Most Economical—

RANGE

EVER PUT ON THE MARKET!

☞ Hardware, Rubber and Leather Belting, Rubber Hose, Cotton Hose, Iron Pipe, Pumps, Shovels, Spades, Forks and Rakes, Spray Pumps for the Scale Bug, Stamped Ware, Agate Ware, Tin and Steel Iron Ware (our own make). The

Best Selected Stock in Town,

And as low as can be bought anywhere.

Sanitary Plumbing, Metal Roofing.

Artesian Well Pipe a Specialty

—THE BEST STOCK OF—

Refrigerators, Water Filterers and Coolers

☞ In the City, and the Cheapest!

W. C. FURREY,

ja16 tf 59 and 61 North Spring St.

Farmers and Merchants' Bank
OF LOS ANGELES.

Established in 1868.

Capital.....................$200,000
Surplus and Reserve Fund.....$80,000

ISAIAS W. HELLMAN, President.
L. C. GOODWIN, Vice-President.
JOHN MILNER, Secretary.

BOARD OF DIRECTORS:
Isaias W. Hellman, John S. Griffin, O. W. Childs, C. E. Thom, Phil. Garnier, J. B. Lankershim, C. Ducommun, Jose Mascarel.

EXCHANGE for sale on New York, London Frankfort, Dublin, Paris and Berlin. Receive deposits and issue their certificates. Buy and sell Governments, State, County and City Bonds. mar18-tf

CIGARETTES.

PET CIGARETTES
ARE THE BEST.

Cigarette Smokers who are willing to pay a little more than the price charged for the ordinary Trade Cigarettes, will find the

PET CIGARETTES

Superior to all others. They are made from the very highest-cost Gold Leaf grown in Virginia and are unequaled for their delicate aroma and rare fragrance, and are absolutely WITHOUT ADULTERATION OR DRUGS.

Foil Packages of 10. Pocket Cases of 20.

ALLEN & GINTER, Manufacturers,
RICHMOND, VA.

☞ Try PET Curly Cut Tobacco.

LINES OF TRAVEL.

S. P. R. R.

Time Schedule.

SUNDAY, AUGUST 31st, 1884.

Trains leave and are due to arrive at

LOS ANGELES

FOLLOWS:

LEAVE FOR	DESTINATION.	ARRIVE FROM
3:20 p.m.	Colton	12:20p.m
*3:20 p.m.	Colton	*10:00 a.m
†5:20 p.m.	Colton	†9:15 a.m
2:00 p.m.	Deming and East Express	12:30p.m
5:15 p.m.	Deming and East Emigrant	7:00 a.m
2:00 p.m.	El Paso and East	12:20p.m
12:50 p.m.	San Francisco and Sacramento Express	1:30p.m
8:30 a.m.	San Francisco and Sacramento Emigr't	4:15p.m
2:30 p.m.	Santa Ana and Anaheim	8.10 a.m
9:30 a.m.	Santa Monica	8:15 a.m
†12:0 p.m.	Santa Monica	*2:30p.m
*5:20 p.m.	Santa Monica	*4:50p.m
10:00 a.m.	Wilmington	2:30p.m
4:50 p.m.	Wilmington	9:00 a.m
10:00 a.m.	San Pedro	2:30 p.m
4:00 p.m.	San Pedro	9:00 a.m

†Sundays excepted. *Sundays only.

T. H. GOODMAN,
General Passenger and Ticket Agent.
A. N. TOWNE,
General Manager.
E. E. HEWITT,
Assistant Superintendent, Los Angeles.

P. C. S. S. CO.

GOODALL, PERKINS & CO., General Agents, San Francisco.

SOUTHERN ROUTES.

TIME TABLE FOR DECEMBER.

Steamers.	COMING SOUTH. Leave San Francisco.	COMING SOUTH. Arrive San Pedro.	GOING NORTH. Leave San Pedro.	GOING NORTH. Arrive San Francisco.
Santa Rosa..	Nov. 30	Dec. 2	Dec. 4	Dec. 6
Los Angeles.	Dec. 2	" 4	" 5	" 8
Orizaba	" 5	" 7	" 9	" 11
Eureka	" 7	" 9	" 10	" 13
Santa Rosa..	" 10	" 12	" 14	" 16
Los Angeles.	" 12	14	" 16	" 19
Orizaba	" 15	17	" 19	" 21
Eureka	" 17	19	" 20	" 23
Santa Rosa	" 20	" 22	" 24	" 26
Los Angeles	" 22	" 24	" 25	" 28
Orizaba	" 25	" 27	" 29	Jan. 1
Eureka	" 27	" 29	" 30	" 2
Santa Rosa..	" 30	Jan. 1	Jan. 3	" 5
Los Angeles	Jan. 2	" 4	" 5	" 8

Steamers Santa Rosa and Orizaba go through to San Diego, leaving San Pedro on the dates of their arrivals from San Francisco.

The Santa Rosa and Orizaba call at Santa Barbara and Port Hartford (San Luis Obispo) only on the route to and from San Francisco.

Cars to connect with steamers leave S. P. R. R. depot, Los Angeles, as follows:

With Santa Rosa and Orizaba, going north, at 10 o'clock a. m., going south, at 10 o'clock a.m

With Los Angeles and Eureka, going north, at 10 o'clock a. m., railroad time.

Rates of Fare

FROM LOS ANGELES.

	Cabin.	Steerage.
To San Francisco	$15 00	$10 00
FROM SAN PEDRO WHARF		
To Monterey or Santa Cruz	14 00	9 80
To San Simeon	12 00	9 00
To Cayucos	11 80	9 00
To Port Harford	10 80	9 00
To Gaviota	8 00	7 00
To Santa Barbara	6 00	5 00
To San Buenaventura	5 00	4 00
To San Diego	5 00	4 00

Plans of steamers' cabins at agent's office, where berths may be secured.

For Newport Landing, via Santa Cruz, etc., freight steamers leave San Francisco about every two weeks, as tides serve on the Newport bar.

The Company reserves the right to change the steamers or their days of sailing.

☞ For passage or freight as above, or for tickets to and from all important points in Europe, apply to E. McLELLAN, Agent, office No. 8 Commercial street, Los Angeles. mar5-tf

New York Bazaar.

WE ARE JUSTLY PROUD OF THE PATRONAGE we have received in the past, and will have no apprehension for the future, so long as the prudent and careful observers call and examine our goods, this being sufficient to ensure their sale. Our frequent opening of new and attractive goods for the holiday trade adds an attractive feature to our already interesting collection.

Call and see us.

No. 52 North Spring Street.
no27 1mo

Miss Virginia C. Bereman,

Late of the New England Conservatory of Music, Boston, Mass., teacher of piano and harmony, Leipsic method. Hollenbeck block. Refers, by permission, to Henry T. Lee, Esq., D. McFarland, Esq., Charles J. Ellis, Esq. de1 1m

J. BROAD,
HORSE CLIPPING.

Satisfaction guaranteed. No. 14 Los Angeles street. Horses bought and sold on commission. n30 1m

MONEY TO LOAN.

THE LOS ANGELES NATIONAL BANK HAS money to loan on warehouse receipts for grain or merchandise.
GEO. H. BONEBRAKE, Pres't.
oc9 tf

HORSE-TRAINING.

J. J. REYNOLDS, BREAKING COLTS AND training horses at Agricultural Park. Calls attended to by telephone. d3 1m

MADAME LASSAUGUE,
TEACHER OF FRENCH,

—ALSO—

DECLAMATION IN ENGLISH, FRENCH, and Italian languages. Apply at 3 South street, from 9 a. m. to 2 p. m. n27tf

MADAME LETROADEC,

(Formerly of the White House, San Francisco),

French Dress and Cloak-maker

No. 403 Sixth Street,

Corner Olive (up stairs), - - Los Angeles. no8 3mnt

REMOVAL.
GRAHAM & CLARKE

Have removed to

NO. 5 NADEAU BLOCK, WHERE CAPtain Geo. J. Clarke, Notary Public, can be found. no4

WM. J. EHRHARDT,
MERCHANT TAILOR,

HAS JUST OPENED A NEW ESTABLISHment at No. 7 North Main street, Foster's place. A fine lot of the most stylish goods on hand. Every garment guaranteed to fit. no14tf

A Great Reduction

In prices on account of hard times, at J. BIRNBAUM'S Merchant Tailor Establishment.

Pants.............................From $7 to $12
Suits.............................From $25 to $40

All kinds of goods of the latest styles always kept on hand, and a perfect fit guaranteed. 261 N. Main street. de4 1m

REAL ESTATE.

REVISED LIST!

J. W. Browning & CO.,

Real Estate Dealers,

No. 7 South Main St,

Opposite Grand Opera House, Los Angeles.

$1,500 buys an elegant lot on San Pedro street, covered with fine orange trees.

We have some very fine lots on Seventh street, from $400 to $750. These are very fine lots. Be sure and look at them before you buy.

$10,000 buys one of the finest residences in the city, with elegant grounds and excellent view.

$18,000 will buy 34 acres of the finest fruit land in the city limits; close to horse-cars; city water running through the center of tract; about 4,000 good healthy trees on the land; also, a very fine barn. This is one of the finest places for a nice residence in the city. It also lies in a good place to subdivide into building lots. Anyone wishing to speculate will do well to look it over.

$4,000 will buy a large, new two-story house on Fifth street, with all the modern improvements.

$3,600 buys a fine five-room cottage, with bath, marble mantels and washstands, on Flower street, next to Normal School.

$3,000 buys a very fine house on Flower street, with very handsome grounds.

$2,000 buys a neat cottage on Flower street.

$2,500 buys a new house on Temple street of six rooms.

$750 per acre buys two of the best orange orchards, 15 years old, in the county.

$750 buys house and lot near Ellis Villa College.

$650—A fine four-room, hard-finished house, within 5 minutes of horse-cars, on Pico street.

$18,000—A Rare Bargain.

Within six miles of Court-house. 100 acres, all in alfalfa and in the best condition, with two good flowing artesian wells; with a fine two-story house of eight rooms, hard-finished; good dairy house; good barn and sheds, in which there is now stored and goes with the place, 140 tons of baled hay. The place cuts ten tons of hay per acre, on the average, each year; figure this up, and then figure up the profits of the best fruit ranch in the county, and see which you like best. One-half down, the balance on time.

Vacant Building Lots.

Workman Tract, Boyle Heights.
L. N. Breed's Tract, Boyle Heights.
Ellredge Tract, Boyle Heights.
Spence's Tract, Boyle Heights.
Miller's Tract, on Los Angeles and Fuller streets, Walnut and Gary avenues.
Wright's subdivision of Sisters of Charity Tract.
Niles' addition to Morris Vineyard, on Pine, Morris and Charity streets.

12 lots on Seventh, San Pedro and Earle streets. About 100 lots on Pearl, Flower, Hope, Charity, Olive, Hill and Fort streets. Also on Seventh, Orange and Ward streets. In fact, if you want a lot come and see us, and if we have not got what you want it won't be worth your while to look any further.

150 lots in the Jefferies tract, from $120 to $200 a lot. These lots are covered with fine fruit trees and vines.

500 lots in University tract, West Los Angeles, $400 each; $50 down, balance from 1 to 10 years.

$6,000—A Very Rare Bargain.

20 acres, all fenced, with over 1,900 bearing fruit trees. The fruit picked from these trees sold for over $1,300 this year. Besides that there was 28 tons of hay, which sold for $9 per ton on the ground, making a net income this year of $1,622. Besides this there are for improvements a new house costing $1,600, with bath, and piped for hot and cold water. There is also a good barn, carriage house, two wells, two windmills, 500 shade trees, set out last year, and in fact improvements costing $2,800 in gold coin. If you want a good home look at it. If you want to speculate be sure and see it. Only 40 minutes ride from Courthouse. Price only $6,000, one-half down and balance on time.

$3,500—Look at This.

3½ acres on horse car track, with good house of 5 rooms, fruit trees, shrubbery, flowers, etc. Can you ask for anything cheaper or better?

$1,300—Can it be Possible?

Come and see us and we will prove that it can be possible that you can buy ONE ACRE of finely improved land, all covered with fruit trees, and on which there has just been built a fine 5-room house; good well water, with pump; everything in good working order and only a little ways from business. Don't talk of high prices any more after this offer.

Five, ten, twenty, forty-acre tracts at $90 per acre four miles from Courthouse.

$850—Twenty acres can be bought for $850, within ½ of a mile of horse cars; $350 down and balance on time. This is A No. 1 land.

$12,500—One of the finest residences in the city, this side of Sixth street, on Main.

$5,000 buys a very highly improved place on Washington street. Have you ever seen one of those fine houses, and do you want one? If so, come and see us.

At the University.

If you want anything that way we are the agents for the most of it—that is for sale.

If the Times did not charge so much for advertising we could give you a list of bargains that would surprise you. no21

TO LET, and furniture for sale. One of the finest places on Main street, seven minutes from postoffice, house of 11 rooms. Rooms are now all rented at a good figure. A fine place for boarders. This is a rare chance; don't miss it. Rent only $55, with water. Apply at once to J. W. Browning & Co., No. 7 South Main street. n26 tf

CALKINS' BARGAINS.

A Rare Chance!
FOR SALE

ONE OF THE CHOICEST HOMES IN LOS Angeles county, one mile from city limits, south. 15 acres of land; 1,400 orange trees, bearing; 600 apple, pear, peach, plum quince and nectarine trees, all bearing, producing a profitable crop. Convenient, handsomely-finished house of seven rooms; barn and carriage-house, windmill and tank, and all conveniences for living. A choice variety of roses and flowers. One-half of purchase money can remain on place, or will exchange for first-class city property.
JOHN S. CALKINS,
n19tf Room 6, Schumacher Block, opp. P. O.

RARE OPPORTUNITY
To Engage in the Hotel Business in Los Angeles.

FURNITURE FOR SALE AT COST. NO bonus for lease. Hotel has 17 rooms; was finished in July last, and elegantly furnished; is delightfully located; has a first-class patronage, and is paying. Apply to JOHN S. CALKINS, Room 6, Schumacher Block, opposite Postoffice. no16 1m

LOOK AT THIS!
LODGING-HOUSE OR HOTEL.

NEAR BUSINESS CENTER; 30 ROOMS; rent, $75 per month; furniture for sale. Inquire of JOHN S. CALKINS,
Room 6, Schumacher Block,
no12 3m Opposite Postoffice.

FOR SALE.
40-Acre Dairy Farm.

$4,500—HALF ON TIME.

NEAR CHEESE FACTORY, RAILROAD station and school. About one-half the land is in Alfalfa. Flowing artesian well. Large pond stocked with fish. Small bearing orchard. 5-room house, large barn, chicken and stock corrals.

As it is not convenient for the owner to occupy the place, it will be sold at a bargain. Apply to JOHN S. CALKINS, Room 6, Schumacher Block, opposite Postoffice. oc8 tf

Business Chance.

Stock and fixtures of a fruit and confectionery store in good location in this city for sale at a bargain. Owner going East. Low rent. Apply to JOHN S. CALKINS, room 6, Schumacher Block, opposite Postoffice. n30 tf

Investigate this Bargain.

YOU CAN BUY TEN ACRES OF LAND, with irrigating water, in a locality free from injurious frosts; but few fogs; near railroad station, school and church; in a growing settlement, with a climate suited to the invalid. Apply to JOHN S. CALKINS,
Room 6, Schumacher Block,
no27tf Opposite Postoffice.

Will Be Sold at a Sacrifice.

An elegant house, with first-class furniture nearly new; 8 large rooms, beautifully decorated; large stable, barn, chicken house, etc. Lot 200x150, set in trees and shrubbery; $3800. Apply to John S. Calkins, room 6, Schumacher Block, opposite postoffice. de4 tf

S. M. PERRY'S

Plumbing and Gas-fitting Establishment

HAS BEEN REMOVED

—TO—

No. 30 South Main Street,

In the new Foster Block.

All orders promptly attended to. On hand, in large stock, gas and water pipe, pumps, valves, rubber hose, water closets, bath tubs, boilers, etc. Specialty, the Sunset Range, made for California trade. Stoves and ranges of all descriptions. no13tf

REAL ESTATE.

The 76 Land and Water Company

OF FRESNO AND TULARE COUNTIES.

CHOICE
Fruit, Vine, Alfalfa
—AND—
GRAIN LANDS

With Water for Irrigation.

Location—The lands of the 76 Land and Water Company are located in Fresno and Tulare counties, California.

Water—These lands are irrigated by the 76 Canal, which takes its water out of King's River, above all ditches, is 100 feet wide on bottom, with capacity to irrigate 220,000 acres of land.

Quality—The soil varies in character, among which are the celebrated Red Land, White Ash or Pumice Sandy and Clayey Loam and Dry Bog.

Adaptation—Grapes (wine and raisin,) all varieties of Fruit Alfalfa, Corn, Potatoes, Wheat, Barley, Broom Corn, etc., etc., all of which can be produced in immense quantities.

Health—One of the most healthy locations in the State; summer days warm, but not oppressive; nights cool.

Leasing—Lands with water, for term of years, for cash or portion of crop.

Colony Lots in tracts of 20 acres each adapted to fruit and vines, within one mile of R. R. station at Traver, at $40 per acre, with permanent water rights.

Prices—From $1000 to $40.00 per acre, with permanent Water Right included.

Terms—One-fourth cash; balance in 3 years, interest 8 per cent. per annum.

Title—Perfect. U. S. Patent.

Values—Lands are rapidly enhancing in value, and no better opportunity can be found for safe investments.

For further particulars and pamphlet, address

KITCHENER & BAKER,
Agents 76 Land and Water Co.,
au7 6m Traver, Tulare Co. Cal.

O. W. CHILDS' TRACT.

Opinions of the Press Upon the Enterprise.

A NEW ENTERPRISE.

Opening of the O. W. Childs Tract.

[From the Los Angeles Daily Times, Nov. 23.]

An important improvement and enterprise will be commenced in a few days on South Main street. The O. W. Childs tract, comprising six blocks lying between Main and San Pedro streets, is to be subdivided and placed on the market in lots. These lots, valued at the uniform rate of $600, are to be sold on a plan by which the buyer of a lot pays $50 down and $25 monthly installments for twenty-two months, at the end of which time, or before, he pays up in full and receives a deed from Mr. Childs. The position of his lot is determined by chance, the matter being arranged by a committee selected by the shareholders, each shareholder having an equal opportunity at the expiration of six months, at which time the meeting for division takes place. The tract is to have new streets opened through it as speedily as possible, and every block will be lighted by an electric mast. The land is covered with fine deciduous and semi-tropical trees, and the property is considered among the most valuable outside the business portion of the town. There are many fine houses now on the tract. Water and sewer pipes can easily be laid, and the proprietor will spare no expense to make the enterprise a success. It is almost certain the lots will double in value within a year. The subscription books are to be opened this week. J. M. Duncan & Co., of the Diamond House, will act as agents.

VALUABLE REAL ESTATE.

The O. W. Childs Tract to be Divided and Placed on the Market.

[From the Los Angeles Evening Express, Nov. 22.]

The O. W. Childs tract, which comprises six complete blocks and portions of twelve others, commencing at Main street, opposite the residence of O. W. Childs, and running back to San Pedro street, and now covered with orange trees and vines from fifteen to twenty years of age, is about to be divided into 300 building lots and disposed of in a manner that is sure to greatly improve that favorite portion of our city and enhance its value. The plan upon which these valuable lots will be sold is this: Subscriptions will be received at the uniform price of $600 per lot. At a certain time, to be fixed in the future, after these lots have been disposed of, a meeting of the subscribers will take place, their names will be written on slips of paper, and drawn from a box by some disinterested witness, and each subscriber will name his lot on the map as it is drawn. It is beyond question that some of these lots, more particularly those on corners, as well as those fronting on Main street, are worth two or three times $600, and it is thought that all of them are worth at least that amount. The payments are made so easy that anyone with a situation will be able to meet them, the first being $50 and the balance at the rate of $25 per month. Six electric masts are to be erected on the tract at once. The disposal of so many splendid building locations in this manner will doubtless stimulate building in that section to a marked degree. A more detailed announcement of the plan will appear in the advertising columns of the Express next week. Messrs. J. M. Duncan & Co. will be the agents for Mr. Childs in obtaining the subscriptions.

New Homestead Enterprise.

[From the Los Angeles Daily Herald, Nov. 23.]

One of the most feasible and at the same time one of the most practical and attractive homestead schemes that has ever been inaugurated in Southern California, is about matured, and will be fully explained in a few days in the advertising columns of the Herald. It pertains to the subdivision of the celebrated Childs tract, lying between South Main and San Pedro streets. This beautiful tract of well-matured citrus trees and vines has been laid out into 300 lots, with streets and alleys, which will be put onto the market at the nominal price of $600 per lot, payable in easy installments. Some of the lots to-day are worth $3000 each, while none of them are worth less than the uniform price asked. At the end of six months the subscribers elect a committee to draw by lot for choice of lots, so there will be an equal chance for each purchaser to get the valuable lots already built upon. Six electric light masts will be erected on the tract at once, which will illuminate the tract brilliantly and make it, with the beautiful orange groves, one of the most attractive residence places in the city. The facilities for access, drainage, sewerage and water supply are of the highest order. The fact that many of our merchants, professional and business men have already selected homesteads on lots adjoining this beautiful tract and built up elegant homes will make this one of the choicest locations in the city. J. M. Duncan & Co. of the Diamond House, are agents for this new homestead tract, and will be prepared to put them on the market in a few days. This homestead enterprise will revive the building boom in the residence portion of the city, and no doubt be a great success.

FOR SALE.

Block 17, at end of Fifth, near Pearl street, 14 full lots; commanding view, and the

CHOICEST RESIDENCE SITE

west of Normal school. Also, 62½ acres of good land near the end of Ninth street, at $75 per acre. Inquire of Will D. Gould, Temple block. n25 tf

FOR SALE.

Twenty acres of alfalfa and fruit land, now in high state of cultivation, and being one of the most desirable farms in the city, situated on the south side of the river and the fourth place above the railroad bridge. Inquire of owner, GEORGE M. PAINE, on the premises, or of his attorney, W. D. GOULD, Temple block. no28 1m

W. E. MORFORD JR. W. E. MORFORD.

MORFORD & SON,

REAL ESTATE BROKERS,

(No. 110 N. Spring Street, Temple Block.)

Houses, Orange Groves, Vineyards, RANCHOS AND FARMS

FOR SALE AND TO LET.

Refer by permission to I. R. Toberman, ex-Mayor; Gen. George Stoneman, Governor; John E. Plater, President L. A. County Bank, J. De Barth Shorb, Viticulturist; R. S. Baker, Vice-President L. A. County Bank; I. W. Hellman, President Farmers and Merchants Bank; E. F. Spence, President First National Bank; Gen. John Mansfield, ex-Lieut. Gov. d7tf

L. W. DENNIS. C. C. COOK.

DENNIS & COOK

REAL ESTATE,

LOAN AND INSURANCE.

248 MAIN STREET,

Baker Block, Los Angeles, Cal.,

Have for sale city property, orange orchards, vineyards, ranches and unimproved lands. Take charge of property and pay taxes for non-residents. Money to loan on good real estate security. Correspondence solicited and information promptly given. References—Los Angeles National Bank, First National Bank, Los Angeles County Bank. aug8-tf

FOR SALE.

Lot 50x165 on Fort street, with house of three rooms, kitchen and closet; chicken-house, etc.; on the installment plan. Price, $3,500; very cheap.

Also, some first-class mortgages on good men; well secured.

Also, horse, buggy and harness and a large list of fruit ranches, unimproved lands and city property in Los Angeles, Pasadena and other parts of this county and State.

D. BRIDENSTINE,
Room 23 Schumacher Block, up stairs, opposite Postoffice. no11tf

FOR SALE.

TWO LOTS SET OUT WITH FRUIT TREES, all bearing, and inclosed with a fine cypress hedge. A cottage of six rooms; a well of good water, with a first-class windmill, tank and tower; barn and other outbuildings. 406 Mozart street, near Workman street, East Los Angeles. se21tf

ASSIGNEE'S SALE.

I WILL SELL AT PUBLIC AUCTION ON Dec. 8, the L. G. Thompson & Co's agricultural works, Stockton, Cal., consisting of wood and iron-working machinery, buildings, etc.; also the leasehold interest to the ground the buildings now stand on. This is a splendid opportunity for any one wishing to engage in the manufacturing business. It is well located, and the late fire having burned out one of the largest planing mills in the city, makes this property more desirable. The works can be kept running constantly on outside job work. For full particulars write or call on the undersigned.

The right is reserved to reject any or all bids. Sale on the premises at 2 p. m.
H. C. SMITH, Assignee,
no18 20t Stockton, Cal

MISCELLANEOUS.

HARPER & REYNOLDS COMPANY!

CAPITAL STOCK, - - - $250,000.

Are offering a complete assortment of Excelsior Manufacturing Company's and Perry & Co.'s Stoves and Ranges, the Home-comfort, Wrought-iron Range, Golden Star Oil and Gasoline Stoves and Ranges. The above includes an immense stock of Heating and Cooking Stoves. We have the Largest Stock and Most

Elegant Styles of Mantels and Grates

IN SOUTHERN CALIFORNIA.

Sole Agents for Sacramento Vitrified Stone Sewer-pipe, Empire Portable Forge, Ericsson's Hot-air Pumping Engines, etc.

Specialties in Builders' Hardware

48 and 50 Main and 61 and 63 Los Angeles Sts. au9 6m

J. C. Cunningham & Bro.,

277 NORTH MAIN STREET

Opposite Baker Block.

The only House in the city that makes a specialty of

Trunks and Traveling Bags!

They are Manufacturers and Dealers and they are prepared to Repair Trunks Skillfully and Promptly. OLD TRUNKS TAKEN IN EXCHANGE FOR NEW. no23 1m

Lacy & Viereck Hardware Co.,

—Sole Agents for—

Bismark and Judson Ranges, Burdett, Smith & Co.'s Heating Stoves, Jennings' All-China Water Closets, Silver & Deming's Pumps, "Gilbert's" Stationary Knob Locks.

Akron Vitrified Stone Sewer Pipe,

The finest and smoothest sewer pipe on the Pacific Coast.

LARGE INVOICES OF AGATE AND STAMPED WARE,

Just Received from Factory. A Complete Stock of

Builders' Hardware and Mechanics' Tools.

Plumbers' Supplies a Specialty.

Lowest Quotations Furnished on Application.

Lacy & Viereck Hardware Co.,

119 and 121 Los Angeles Street.
oc11 tf

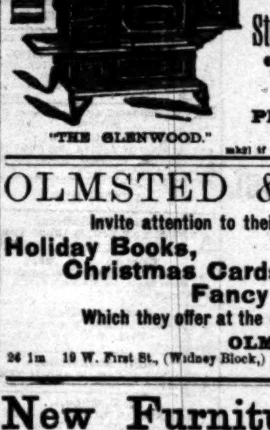

"THE GLENWOOD."

—IF YOU WANT A—

Range, Gasoline or Oil Stove,

☞ Do not buy until you have seen the Best Assortment in the City

—AT—

CHAPMAN & PAUL'S,

—DEALERS IN—

Stoves, Hardware, Tinware

CROCKERY AND GLASSWARE.

OIL AND GASOLINE.

—ALSO—

Plumbing & Tin-roofing.

mh21 tf 12 and 14 Commercial Street.

OLMSTED & WALES,

Invite attention to their large stock of

Holiday Books,
Christmas Cards,
Fancy Stationery, Etc.,

Which they offer at the LOWEST RATES.

OLMSTED & WALES,

26 1m 19 W. First St., (Widney Block,) bet. Spring and Main, Los Angeles.

New Furniture Store.

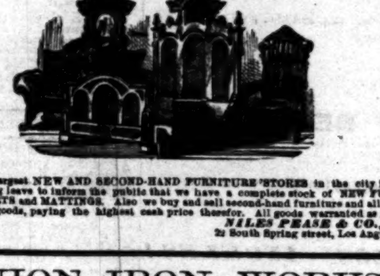

One of the largest NEW AND SECOND-HAND FURNITURE STORES in the city is now open. We beg leave to inform the public that we have a complete stock of NEW FURNITURE, CARPETS and MATTINGS. Also we buy and sell second-hand furniture and all kinds of household goods, paying the highest cash price therefor. All goods warranted as represented.
NILES PEASE & CO.,
no25 tf 22 South Spring street, Los Angeles.

UNION IRON WORKS.

First Street, Bet. Vine and Alameda,

—MANUFACTURERS OF—

Steam Boilers, Iron and Copper Tanks Iron Shutters,

And all kinds of Machine Forgings. Also, Dealers in Steam Engines, Steam Pumps and other Machinery.

☞ Special Attention given to Heavy Forging, Truck Building and Repairs. je6f

SAN PEDRO LUMBER COMPANY,

San Pedro, Los Angeles Co., Cal.

WHOLESALE and RETAIL

Lumber Dealers

MERICK REYNOLDS, Resident Partner

San Pedro Cal sep1tf

CLAPP BROS. & CO.,

30 and 32 N. Spring Street,

Have now on sale the largest variety, best assorted and most complete line of

Heating and Cooking Stoves and Ranges,

MANTELS AND GRATES

Ever shown in Southern California. Manufacturing all of our Mantels and Grates and two-thirds of our Heating and Cooking Stoves, can and will make prices that no house in Southern California can possibly compete with.

Examine Stock, Get Prices and Be Convinced. no19tf

H. H. MARKHAM, President. S. P. JOHNSON, Secretary.
C. H. BRADLEY, Vice-President. G. T. STAMM, Treasurer.

INCORPORATED AUGUST 1, 1884—CAPITAL, $100,000.

LOS ANGELES FURNITURE CO.

—SUCCESSORS TO—

DOTTER & BRADLEY,

—WHOLESALE AND RETAIL DEALERS IN—

FURNITURE, CARPETS

Wall Paper, Decorations, Etc.,

259, 261 N. Main St., Los Angeles, Cal.,

(OPPOSITE BAKER BLOCK.)

Are constantly receiving New Goods, and, on account of convenience in handling and having bought at reduced prices, they

Are Selling Lower than Ever.
oc8tf

MISCELLANEOUS.

Join the Happy Majority

Who purchase their necessities from

The Large and Choice Stock

—OF—

THE BOSTON

1-PRICE CLOTHING HOUSE

13 Nadeau Block.

English and French Worsteds (genuine), overcoats and suits.
American, English and Scotch Kerseys and Tweeds, ...
Single and double-breasted Prince Albert frocks, very stylish English Worsteds.
Single and double-breasted sacks in the most approved ...
Boys' single and double-breasted suits and overcoats.
Boys' and children's suits in all the latest New York and ... in great variety.

OVERCOATS AND SUITS

For Men and Boys of all Ages.

Send for our Catalogue of prices of Monarch and ... which we will send by mail to any address. You take no ... Boston. One price to all. Money refunded if purchase is not ... Open six days in the week, evenings by electricity.

BOSTON SQUARE DEALERS

13 Nadeau Block, Los Angeles, Cal.
de1 tf 4

A NEW DEPARTURE IN BUGGIES

In order to meet the growing demand for better ... produced the

CALKINS BUGGY!

Which has all the most valuable features of the finest, yet is sold at about the price of lowest cost work. It is made in all styles of bodies and springs, with ... Solid Steel Axles, therefore dust proof. High grade Wheels ... and bolted between every spoke. Round edge Steel Tire. ... Fine Dash and Whip Socket. Velvet Carpet and ... Wool Linings, fast colors. Rubber Boots. Fine ... and Upholstering. Double Drop Perches. Every job ... shops, in first-class style, and in any desired color, etc. We are also ... Delivery and Spring Wagons in every style, of the ... warranted, at Eastern Prices. We are the sole agents for the ... Road Cart, made by Abbott of Chicago. The perfection of two-wheel ... no horse-motion. Money refunded if not perfectly satisfactory. Also ... F. Briggs & Co., Amesbury, Mass., The Dayton Buggy Co. ... O., Edward's Lightning Jump Seats, Dennet's Jump ... of the most approved makes. Also for the world renowned Millburn ... Farm and Freight Wagon, the lightest running, strongest, ... wagon made. A full line of Harness at bedrock prices. In order to ... our new work, we offer the remnants of our old stock at prices that will ...

J. W. CALKINS CARRIAGE CO.

Cor. Los Angeles and Arcadia Sts.

Carriage Warerooms on Second Floor.

GREAT CLEARING AUCTION SALE

—OF—

BUILDING LOTS

On the 22d and 23d of December, 1884.

In the following tract, to wit: 43 lots in the West Rosas tract, ... said tract, as per map recorded in Book 5 of Miscellaneous Records, ... Angeles county. This tract is bounded on the west by Pearl street, ... and on the east by Philadelphia street. Is five minutes' walk from ...

OVERLOOKS A LARGE PORTION OF THE CITY.

Also 33 lots in the Ocean View Tract No. 1, being all the unsold lots ... recorded in Book 5 of Miscellaneous Records, page 393, Records of Los Angeles ... sited west of Figueroa street and fronting on Temple street. This tract ... ful view of the city, Los Angeles Valley and the ocean. It is almost ... Railroad will be built within four months from the junction of ... Texas street, with cars starting from each end every five minutes.

The Sale Will Take Place Each Day at 9 a. m. on the Ground.

The 22d of December the sale will take place on the West Rosas Tract, ... same day, all the lots remaining unsold in the Mott Tract will also ... Kremer & Meiser's office, insurance agents, in Temple block, ... County Bank.

On the 23d the sale will take place on Ocean View Tract No. 1. ... ing opposite R. Rogers' office on Main street, near the St. Elmo Hotel, ... the place of sale. A good lunch will be spread out on the ground ...

ALSO 40 LOTS IN THE MOTT TRACT, TO WIT:

In Block T lots 2 and 3, fronting on Hope street, 60x165 feet, ... Block I lots 12 and 13, fronting on Hope street and Bunker Hill avenue. ... of lots 15 and 16, fronting 55 feet on Court House street and 120 feet on ... both streets being graded. Also lots 5, 6 and 7 of the same block, ... avenue and Charity street. In Block L, lot 19, between Third and Fourth ... Bunker Hill avenue 60x145. In Block S, lots 3, 4, 5, 6, 7, 8, 9 and 10, ... between Third and Fourth, each being 60x165 feet. In Block Q, lots 1 to ... er and Hope, between First and Second streets, each 60x165 feet. ... Block T, fronting on Flower street, 60x165. Also lots 12 and 13 in Block ... street, 60x165.

The above tracts are so well and favorably known, and are covered ... dences, that it is superfluous to add any praise to their well known advantages. ... ceiving two bids will be sold without reserve. These lots are supplied with ... Pure Spring Water.

The Title Is Perfect.

TERMS OF SALE.—One-fourth cash on delivery of document, the balance ... with interest at the rate of 10 per cent per annum. A deposit of twenty ... quired at time of sale, otherwise the lot will be resold at once ... sale. For further particulars apply to

V. BEAUDRY,

201 New High Street, Opposite Pico House.
no30

NEW IN MEDICINE

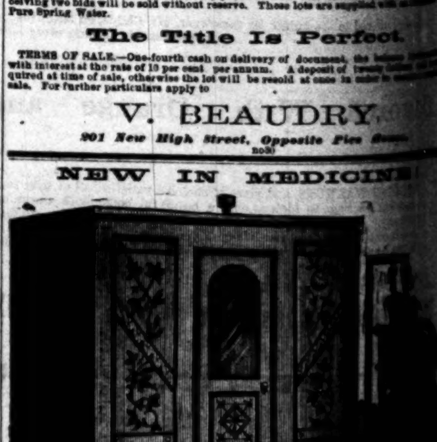

The Pneumatic Cabinet, for breathing compressed air, in which the patient ... MEDIATE relief from Asthma and other diseases, of which Difficult Breathing ... teristic symptom. OXYGEN INHALATIONS by the very latest methods, ... proved apparatus, just received from New York city, for the scientific administration ... ous Gas in the treatment of Consumption, Catarrh, Bronchitis and all ... Throat and Lungs, which require an antiseptic remedy. IMPROVED ELECTRICAL APPARATUS, reliable and uniform in operation. The above apparatus enables ... administer the most powerful therapeutic agents known in medicine ... safely and satisfactorily.

THE PNEUMATIC AND OXYGEN INHALATION CO. has provided ... lar practitioner in medicine, experienced in the use and application ... ratus, who will examine patients and administer the treatment when ... their medical adviser. Full particulars of treatment at office, or by mail ...

Reception Parlor, Room 11, Nadeau Block, Los Angeles.

Open daily from 9 to 12 and 1 to 4.

DR. U. SMITH

31 North Main Street.

Gold Fillings

From the smallest to ... with gold guaranteed ... time and use.

Artificial Teeth ...

On rubber, celluloid, ... and gold. Gold, for health ... is preferable.

Painless Extraction

DR. SMITH has recently invented and constructed an improved apparatus ... ONE SECOND, make the most aching teeth and the most painful gums ... This makes teeth extracting in all cases—children and adults—absolutely ... less.

Mantels and Grates

THE FINEST ASSORTMENT ON THE COAST,

Just Received by J. A. Barrows

213 and 215 Los Angeles Street.

Special attention is directed to the Marbleized Iron Mantels, which have ... in this country. They are BEAUTIFUL, DURABLE and not expensive. ... every office should have a fire-place and a marbleized iron mantel. ... quantity desired. Call and see them.

LOS ANGELES DAILY TIMES.

PUBLISHED

EVERY DAY EXCEPT MONDAY,

BY

THE TIMES-MIRROR COMPANY.

H. G. OTIS, ... H. H. BOYCE, ...

Terms.

For Rates and Terms of Subscription, See Second Page.

Printing and Binding.

There is nothing in the Printing and Binding line which the Times-Mirror Printing, Binding and Ruling House, the oldest and largest in Southern California, is not prepared to execute in a manner equal to that of any office in the State. Books, magazines and pamphlets bound in Turkish leather, Morocco, cloth, sheepskin, or in any style desired. Our work is guaranteed to be equal to that done in San Francisco.

THE TELEPHONE WAR.

The Position Taken by Messrs. Niles, Day and Schroeder.

The controversy in City Council over granting certain rights to the new telephone company, mention of which was made in Wednesday's Times, has elicited responses from several gentlemen who desire to define their position on the subject, and as our columns are very much crowded at present, we are obliged to print only a synopsis of the views of each:

Mr. John B. Niles says that in reading the account that appeared in the Times but one inference was to be drawn—"that the Council refused to grant the franchise as the result of their bribery by the agents of a rival company." Mr. Niles says: "As to the first insinuation there was no final action, which fact the writer doubtless knew; and as to the second it is sufficient to say that neither the writer nor one out of five hundred readers of the article believes it although the statement is made. The fact is that the only question before the Council was whether or not a franchise should be granted under the suspension of the rules of the Council, and it was decided to be imprudent to hurry through a measure of so much importance, before it had been critically examined in every particular. One week ago the measure was before the Council and referred to the City Attorney for corrections in the ordinance in order that the concessions made might be in accordance with the intentions of all parties, as expressed by Mr. Sewall and understood by the Council. The matters omitted at that time related to the placing of the telephone poles and to certain services which the city should forever enjoy free of charge under the franchise. Neither the original nor the amended ordinance was printed nor inspected by the Council as required by the rules, and to have suspended the rules at the dictation of Mr. Sewall's counsel, and voted upon the question as it then stood would have been the very summit of indiscretion. When the franchise is duly presented and examined, if I believe it to be a bona fide enterprise with responsible backing and not a mere speculation, I will support it; if I consider its passage will not conduce to the public weal I shall vote against it in respective of any influence that may be thought to flow from covert abuse."

Mr. Frank R. Day uses language synonymous with Mr. Niles in referring to the matter. He says the subject was brought up contrary to the rules, and members of Council had not had time to properly investigate the matter. Mr. Day says he owns no stock in the present company and has not for some time. He does not favor "indorsing this experiment at the expense of taxpayers." He says: "They propose demoralizing the appearance of our city by erecting poles at the rate of three dollars per pole, when it costs the present company forty dollars. This is a matter for the public to judge. I am perfectly disinterested in either company, entirely free from prejudice, untarnished by the coin of wire pullers, wind speculators or telephonic philanthropists, and most decidedly in favor of anything for the advancement of our city."

Mr. Schroeder, who voted to print the ordinance giving the new telephone company the right to erect their poles in Los Angeles, claims to have done so not because he was opposed to the new company, but to save the ordinance from being lost if it was pressed to a vote.

THE COURTS.

THURSDAY, Dec. 4.

Superior Court—Judge Smith.

People vs. Kasten: On trial.

Estate of T. S. Smith: The offer of Jeremiah Baldwin for real property described in the return of sale on file is herein accepted, and the sale of said property to said Baldwin for $500 is hereby confirmed.

White vs. White: J. F. Godfrey entered as attorney for defendant, Bicknell & White having withdrawn.

People vs. William Hardin: Burglary. Pleaded guilty, and sentenced to ten months in San Quentin.

SET FOR TO-DAY.

People vs. Anderson.
People vs. Henenger.
People vs. May Rogers.
Ebinger vs. Ebinger.

Superior Court—Judge Howard.

In re A. Ulrich, insolvent: A. T. Currier appointed assignee. Bond $100.

Mirandette vs. Mirandette: On trial.

Dunkelberger vs. Alexander et al.: On motion of attorneys for defendant Juan Bernardo said defendant is allowed until and including January 3, 1885, additional time wherein to answer plaintiff's complaint.

FINANCE AND TRADE.

Stocks and Bonds.

By Telegraph to The Times.

New York, Dec. 4.—Governments steady. Railways firm. Stocks opened firm, advanced ⅛ to ⅜, but under a vigorous attack by room-traders Missouri Pacific dropped 2⅝, and the general list declined ⅝ to 1 per cent. Before midday a firmer tone prevailed, and there was an advance of ⅛ to 1¼ per cent. Subsequently Burlington & Quincy declined 1¾. The remainder of the list fell off ⅛ to ⅜. The announcement that Reading had agreed to abide by the decision of the manager of the coal combination caused the market to stay firm. Compared with last night's closing, prices are ⅝ to 1¼ per cent lower for Canada Southern, Chicago, Burlington and Quincy, Delaware and Hudson, Missouri Pacific, Michigan Central and Western union, and ⅝ to 1¾ per cent higher for Central Pacific, St. Paul, Rock Island, Lackawanna, Louisville and Nashville, Lake Shore, Kansas and Texas, Jersey Central, New York Central, Erie, Northern Pacific preferred, Pacific Mail and Union Pacific.

Money, easy; 1½@2; closed, offered, 1½. Prime Paper, 4½@6. Exchange bills, 481¾; demand, 484¾.

Petroleum, firm; 73c.

NEW YORK STOCKS.

NEW YORK, December 4.

3 per cents	101⅛	Or. Navigation	70
4½ per cents	111⅝	Transcontinental	13⅝
4 per cents	122⅝	Or. Imp'ment	30
Central Pacific	35⅝	Pacific Mail	56⅝
Denver & R G	9	Panama	96
Kansas & Texas	17¼	Texas Pacific	13⅝
Northern Pac	17⅝	Union Pacific	50⅝
N P preferred	41⅝	United States	55
Northwestern	86⅝	Fargo	107
N. Y. Central	91⅝	Western Union	53⅝

SAN FRANCISCO STOCK MARKET.

SAN FRANCISCO, December 4.

Belle Isle	25	Navajo	2 95
Best and Belcher	1 05	Ophir	35
Chollar	3 65	Potosi	1 00
Crown Point	75	Savage	95
Gould and Curry	1 20	Sierra Nevada	95
Hale and N	2 90	Union Con	35
Mexican	40	Yellow Jacket	1 10

Grain Market.

San Francisco, Dec. 4.—Wheat, strong, lively; buyer, $1 30⅛; buyer season, $1 39⅝@$1 40⅛. Barley, firm, dull; seller, $1; seller season, 99⅝c; buyer, $1 01⅜; buyer season, $1 13⅛@$1 13⅜.

Liverpool, Dec. 4.—Weather in England, milder. Breadstuffs, firm; demand, fair.

Chicago, Dec. 4.—Wheat, steady; 73⅝c December; 73⅝@73⅝c, January; 80⅝c, May. Corn, firm; 36⅛c, year; others unchanged. Barley, dull; 54@56c.

Los Angeles Produce Market.

WHOLESALE PRICES.

Reported by the Times.

[These quotations are based as far as possible upon actual sales. The Los Angeles Produce Exchange is not responsible for them.]

THURSDAY, December 4.

WHEAT—Australian, No. 1, $1 30; No. 2, $1 10; No. 1 Odessa, $1.
OATS—No. 1 grades, $2.
BARLEY—No. 1, 80c; Feed, No. 2, 80c; Brewing, $1 25.
CORN—Large Yellow, $1 00; small do. $1.
FLOUR—$4 50.
MILL FEED—Bran, $17; Mixed Feed, $17; Cracked Corn, $1 40; Cracked Barley, $1; Ground do. 90c; Rolled do. 95c.
LUBRICATING OIL—Per gallon, 35c.
GRAIN BAGS—Mill Sacks, 6¼c; Liverpool Returned, 6¼c; French do. 5½c; Calcutta, 22x36, spot, 7¼c; Oakland Jute, 8c.
HAY—Barley, W. B., $2 50; rope baled, $11; Wheat, W. B. $12@$13; W. B. Alfalfa, $10; do R B $9; Mixed, $10; Oat, $11.
POTATOES—Early Rose, $1 10; Garnet Chilies, $1 20; Peerless, $1 25; Sweet Yellow, Merced, 10.
BUTTER—Los Angeles, No. 1, per roll, 60c; Northern, 65c; Pickled, 40c; Cooking, roll, 45c; mixed store, 45c.
EGGS—Market steady; 35c.
VEGETABLES—Onions, $1 50; Chilies, ...; Garlic, 5c; Cabbages, per 100, 90c.
CHEESE—Large, 15¼c; small, 16¼c; Alameda (2-3 hand), 16c.
BEANS—Pink, $2 25@2 75; do Dwarf, $2 00; Bayous, $3 00; Lima, $3 75; Navy, small, $3 25.

HONEY—Extracted Light, 5@5½c; amber, 5c; Comb, 8@10c; Beeswax, 25@28c.
POULTRY—Hens, $5 50 per doz.; old Roosters, $4 00@$4 50; Roosters, $4 00@$4 50; Broilers, $2 00@$3 00; Turkeys, 18c per pound; Ducks, $5 50@$6 00.
PROVISIONS—Eastern Bacon, by the case, 15c; Light do, 14½c; medium do, 14c; heavy do, 13c. Lard, 10-lb tins, 10½c; 5-lb tins, 11c; 3½-lb tins, 11½c; 40-lb tins, 11¼c.
DRIED FRUIT—Pears, 17c; Peaches, 15@16c; Plums, 12½c; do pitted, 18c; Blackberries, 15c; Apples, 10@11½c; Prunes, French, 15c; do California, 11c.
RAISINS—Layers, $1 50; London, $1; Bulk Raisins, 6c; Dried Grapes, 3c.
WALNUTS—6½@7½c.
SEMI-TROPICAL FRUITS—Lemons, per box, small, $3 50; large, per box, $4; Limes, per box, $1 50@$2.
HIDES—Dry, 17½c; Kip, 16½c; California, 13½c; Culls and thin hides, ...
SKINS—Short wool, each, 30c; long do, 75c; shearlings, 10c.
WOOL—Fall clip, per pound, 7@9c; spring do, 9@11c.
HAMS—Sugar Cured, 15c; California, 13c.

Los Angeles Wholesale Meat Market

Corrected for the Times by E. Bauer, 48 South Spring Street.

The following are prices for whole carcasses:

BEEF—First grade, 7½c per pound, second grade, 6@6½c.
MUTTON—5c per pound for Ewes, and 5c for Wethers.
LAMB—Spring, 7@8c.
VEAL—From 8 to 9c per pound.
HOGS—On foot, hard, 5@5½c per pound; dressed, 8@9c.

Real Estate Transfers.

[Reported by Gillette & Gibson.]

WEDNESDAY, December 3.

CONVEYANCES.

James Morrison to Eliza S Carey, part of lot 4, block B, San Pasqual tract, 10 acres, $1000.

F P Firey to W T Tibbs, lot 4, block 3, Kingsley's subdivision of part of Loop and Meserve tract, $100.

W T Tibbs to F P Firey, lot 4, block 3, same subdivision, $100.

Estate of Samuel J Mead, order confirming sale of lots 1 and 2, Bubbling tract, and strip on N line of lot 1 to E S Field for $2000.

James D Gilchrist and Alice R Gilchrist, his wife, to Mary White, lot 5, block D, San Pasqual tract, $3000.

Elizabeth E Thomas to A B Kahlenum, S ½ of E ½ of N ½, of NE ¼ section 22, township 1 S, range 13 W, $2200.

J P Fool to Edwin Brown, lot 4, block 1, Ocean View tract No. 1, $300.

State to D R Dotherow, certificate of redemption of lot 21, block D, Morris Vineyard tract, from tax sale, $9.22.

A S Loomis to D R Dotherow, lot 21, block D, Morris Vineyard tract, $1.

William Justice to D R Dotherow, lot 21, block D, Morris Vineyard tract, $1.

Henry T Newell and Henry F Spencer to Charles B Woodhead, 1.37 acres in NW corner of E ½ of SE ¼ section 7, township 1 S, range 13 W, $313.

John W Bixby, I W Hellman and Jotham Bixby to Board of Supervisors, strip on E line of section 4, township 5 S and range 11 W, and on N line of sections 4, 5 and 6, township 5 S, range 11 W, and along N line of section 1 and part of section 2, township 5 S, range 12 W.

Julia J Jones to Ross Hanna, N ½ of NE ¼ of SW ¼ section 13, township 2 S, range 14 W, $3000.

Ross Hanna to Julia J Jones, lot 26, block 2, West Rosas tract, $3000.

George Englehardt and Maria Jesus Englehardt, his wife, to Jennie E Small, lot 4, block B, in lot 6, block 60, Hancock's survey, $350.

William H Workman to Mrs Jennie D Small, lot 5, block B, in lot 6, block 60, Hancock's survey, $250.

Estate of Alonzo M Holt, decree distributing 18¾ acres in SE ¼ section 1, township 1 S, range 13 W, to E C Malock, 9¾ acres in SE ¼ section 1, township 1 S, range 13 W, to estate of Samuel M Holt, deceased, and 9¾ acres to estate of Joseph R Holt, deceased.

George Englehardt to Maria Jesus Valenzuela de Englehardt, 96.39 acres in Rancho San Rafael, love.

Earl B Millar and W B Cochran to Board of Education, lot on SW corner of Seventh and Lemon streets, $65.

Jotham Bixby to same Board, lots 1, 2, 3 and N 50 feet of lots 13 and 14, block 1, Bixby tract, $1800.

Victor Beaudry to same Board, lots 11 and 12, block 2, Ocean View tract No. 1, $800.

Harrington Brown to E R A Boys, 6 acres in lot 1, block 17, Hancock's survey, $700.

H C Graham and Manuel Graham, his wife, to Leopold Wiener, lot in block 36, Ord's survey, $3000.

William H Woodman, trustee, to G A Fisher, lot 4, Workman's subdivision of Matthews-and-Pickett tract, $80.

B F Grover to George Beehme, lot 3, Grover Orchard tract, $1000.

J H Baker to Louis F Brinker and J A Lockhart to Samuel Burger and T W Furlong, agreement to convey lot 4, Baker's subdivision, Pasadena, $450.

G H Fowler to Lewis Holcomb, cancellation of agreement to convey lots 18 and 19, block 1, Sanchez tract, book 134, page 282 of deeds.

T N Ellis, D D Johnston, John Dolland and W Crowley to Board of Supervisors, land for road.

James H W Pattison to W E Cary, S ½ of SE ¼ and SE ¼ of SW ¼ section 21, township 4 N, range 14 W, $800.

Hiram Clark to W H H Graves, May Queen mica mine, $1.

John G Jones to W H H Graves, Oakland mica mine, $1.

A C Potter and Delia E Potter, his wife, to A E Hoyt, lot 60x120 on W side of Pearl street, $1.

A E Hoyt to Mrs Anna M Carter, lot 60x 165 feet on W side of Pearl street, $4200.

M E Clough to W H H Graves, Sierra Madre, Soledad, May Queen and Oakland mica mines, $1.

ATTACHMENTS, LIENS, ETC.

Newton, Chaplin & Co vs C M Burton, Jacob Frankenfield and G Biddlestone, mechanic's lien on lots 1 and 2, in N ½ of block 69, Ord's survey, $127.13.

Newton, Chaplin & Co vs C M Burton, L Messner and G Biddlestone, mechanic's lien on lot on W side Los Angeles street, between Requena and First streets, $65.09.

MISCELLANEOUS.

N C Smith to Frank S Buckheim, release of mortgage, book 44, page 297.

Gilbert Goodwin to T Packard, release of mortgage, book 51, page 222.

Samuel H S Briskel to H A Powell and Cora B Powell, release of mortgage, book 58, page 282.

L W Bents, B Chandler and J W Snow, notice of assessment work done on Snow Petroleum mining claim, in section 4, township 3 N, range 16 W.

H Ridgway and C B Ripley to the Pasadena Lumber Co, assignment of trust deed, book 128, page 290, $1724.05.

HOMESTEADS.

M E Head, wife of R W Head, 80 of SE ¼ section 4, township 8 S, range 10 W.

THURSDAY, Dec. 4.

CONVEYANCES.

W W Martin to F L Tower, W ½ of S ½ of lot 82, on plat No. 1 of subdivision of part of Ranchos Santiago de Santa Ana and San Joaquin, $1600.

John E Plater to A E Hoyt, lot 12, Myrtell subdivision of Mesnick tract, $800.

Herman W Hellman to Lucy Huiskamp, lot 4, block 13, Ord's survey, except W 4 feet, $1600.

Lucy Huiskamp to Abbie E Thompson, part of lot 4, block 12, Ord's survey, $1600.

Lucy Huiskamp to Margaret A Cope, N 24 feet of lot 4, block 13, Ord's survey, except W 4 feet, $1600.

Lucy Huiskamp to H H Cross and Kearnie Cross, N 24 feet of lot 4, block 13, Ord's survey, $1600.

Lucy Huiskamp to Mary E Richards, Abbie E Thompson and Kearnie Cross, S 24 feet of lot 4, block 13, Ord's survey, except W 4 feet, $1600.

State to Gregoria L de Machado, certificate of redemption of 40 acres in Rancho La Ballona from tax sale, $27.77.

L P Jones to J F Groover, lot on W side of Crawford street, Downey, $350.

John S Griffin to M E Griffith, lot 7, Griffin tract, East Los Angeles, $300.

Ezra M Hamilton to James M Wardsworth, lot 28, block 4, Hamilton tract, $150.

Martha E Bucknell to Abel P Hoffman, lot 1, Hoover tract, $3700.

Ezra M Hamilton to George W Rowe, lots 21 and 22, block 2, Hamilton tract, $350.

Estate of Andrew J Mead to E S Field, lots 1 and 2, Bruning tract, $4000.

Thomas J Harvey and Maggie L Harvey, his wife, to Helen Donegan, 20 acres in Rancho San Antonio, $1250.

Estate of Nieves R de Reed, order confirming sale of undivided ½ interest in 1161.82 acres in Rancho ..., undivided ½ of 27.22 acres in Rancho La Puente to Y Gazaide and 140 acres in Rancho La Puente to W J Brodrick.

Andrew Glassell to J W Ellis, lot 12, block L, lots 5, 6, 7 and 8, block M, and lots 4, 6 and 8, block V, in subdivision of lot 1, block 39, and lots 4, 6 and 7, block 39, Hancock's survey, $600.

ATTACHMENTS, LIENS, ETC.

H Newmark & Co vs W P Tibbett, attachment levied on 11 acres in lot 11, John D Young tract, Rancho La Ballona, and 3 acres in lot 12, same tract, $658.18.

HOMESTEADS.

Estate of Henry Groben, deceased, order setting apart lot 15, block 10, Aliso tract, to Mary Groben.

MISCELLANEOUS.

W G Strong to E B Foster, partial release of mortgage, book 41, page 227, mortgages.

Jesse F Hall to Octavius Morgan, release of mortgage, book 52, page 281.

Lucy Huiskamp to D Frank Richards, special power of attorney.

F P Frery, bond as Justice of the Peace.

O A Stevens, bond as Justice of the Peace.

R Egan, bond as Justice of the Peace.

Joel C Leighton, bond as Constable.

Rudolph Bohn, bond as Constable.

S E Arnett, bond as Constable.

C W Beard, bond as Constable.

J W Wright, bond as Supervisor.

Jacob Koch, bond as Supervisor.

Richard Pollard, notice of ownership of 12 acres on N ½ of NW ¼ section 14, township 1 S, range 13 W.

JUDGMENTS.

J W Hellman vs Thomas Powers, $72.75.
E Reed vs E Reed, divorce.

NEW TO-DAY.

If I was a woman,
Do you think
I'd buy that nasty
Green tea to drink?

It looks so nice
And so smoothly rolled,
But ah! the story
That might be told

Of the paint and the rolling
Would make you think twice,
Ere you tasted a sip,
Though it looks so nice!

But the flavor and strength
Of BOLA TEA
Are as rich as the day
That it bloomed so free,

In the sunny gardens
Of fair Japan,
And its password is
The Perfection Can.

A. SCHILLING & CO.

CHICAGO. SAN FRANCISCO. NEW YORK.

MISCELLANEOUS.

Join the Happy Majority

Who purchase their necessities from

[T]he Large and Choice Stock

—OF—

THE BOSTON

[ONE]-PRICE CLOTHING HOUSE

13 Nadeau Block.

English and French Worsteds (genuine), overcoats and suits.
American, English and Scotch Kerseys and Tweeds, overcoats and suits.
Single and double-breasted Prince Albert frocks, very stylish, in [illegible] Worsteds.
Single and double-breasted sacks in the most approved Eastern styles.
Boys' single and double-breasted suits and overcoats.
Boys' and children's suits in all the latest New York and Boston designs, [g]reat variety.

[O]VERCOATS AND SUITS

For Men and Boys of all Ages.

Send for our Catalogue of prices of Monarch and Eagle white shirts, [whi]ch we will send by mail to any address. You take no chances [illegible] [illegib]ion. One price to all. Money refunded if purchase is not satisfactory [illegible] six days in the week, evenings by electricity.

[B]OSTON SQUARE DEALERS,

13 Nadeau Block, Los Angeles, Cal.

del tf d

NEW DEPARTURE IN BUGGIES

In order to meet the growing demand for better work, we have produced the

CALKINS BUGGY!

[illegible] has all the most valuable features of the finest, yet is sold at about the price of [illegible] cost work. It is made in all styles of bodies and springs, with Double Collar [illegible] Steel Axles, therefore dust proof. High grade Wheels, [illegible] between every spoke. Round edge Steel Tire. [illegible] Dash and Whip Socket. Velvet Carpet and Toe Rug. [illegible] Linings, fast colors. Rubber Boots. Fine all Leather Tops [illegible] Upholstering. Double Drop Perches. Every job painted [illegible] in first-class style, and in any desired color, etc. We are also manufacturing [illegible] Livery and Spring Wagons in every style, of the finest quality [illegible] at Eastern Prices. We are the sole agents for the Perry [illegible] Cart, made by Abbott of Chicago. The perfection of two-wheelers. [illegible] money refunded if not perfectly satisfactory. Also for the [illegible] Briggs & Co., Amesbury, Mass., The Dayton Buggy Co., [illegible] Edward's Lightning Jump Seats, Dennet's Jump Seats [illegible] most approved makes. Also for the world renowned Millburn Hollow Axle [illegible] and Freight Wagon, the lightest running, strongest, best [illegible] made. A full line of Harness at bedrock prices. In order to make room [illegible] new work, we offer the remnants of our old stock at prices that will move them quickly.

[J.] W. CALKINS CARRIAGE CO.
Cor. Los Angeles and Arcadia Sts.
[Car]riage Warerooms on Second Floor.

GREAT CLEARING AUCTION SALE

—OF—

[B]UILDING LOTS!

On the 22d and 23d of December, 1884.

[The] following tract, to wit: 48 lots in the West Rosas tract, being all the unsold lots [in said] tract, as per map recorded in Book 5 of Miscellaneous Records, page 262, Records of Los [Angeles] county. This tract is bounded on the west by Pearl street, on the south by Virginia [illegible] on the east by Philadelphia street. It is five minutes' walk from the Pico House.

OVERLOOKS A LARGE PORTION OF THE CITY.

[illegible] lots in the Ocean View Tract No. 1, being all the unsold lots in said tract, as per map [recorded] in Book 5 of Miscellaneous Records, page 392, Records of Los Angeles county, [illegible] of Figueroa street and fronting on Temple street. This tract affords a most [illegible] view of the city, Los Angeles Valley and the ocean. It is almost a certainty that a [illegible] will be built within four months from the junction of Spring and Temple streets [illegible] and with cars starting from each end every five minutes.

The Sale Will Take Place Each Day at 9 a. m. on the Ground.

[illegible] of December the sale will take place on the West Rosas Tract, and at [illegible] all the lots remaining unsold in the Mott Tract will also be sold at [illegible] Meier's office, insurance agents, in Temple block, adjoining the Los Angeles [illegible] Bank.

[The] 23d the sale will take place on Ocean View Tract No. 1. Free carriages will be [at] Rogers' office on Main street, near the St. Elmo Hotel, to convey purchasers [illegible] A good lunch will be spread out on the ground each day at 12 o'clock.

ALSO 40 LOTS IN THE MOTT TRACT, TO WIT:

[illegible] Lots 2 and 3, fronting on Hope street, 60x165 feet, close to the Normal School. [illegible] lots 12 and 13, fronting on Hope street and Bunker Hill avenue. [illegible] fronting 64 feet on Court House street and 120 feet on Bunker Hill [illegible] being graded. Also lots 5, 6 and 7 of the same block, which front on Bunker Hill [illegible] Block H, lot 13, between Third and Fourth streets, fronting on [illegible] In Block Q, lots 3, 4, 5, 6, 7, 8, 9 and 10, fronting on Hope [illegible] Third and Fourth, each being 60x165 feet. In Block Q, lots 1 to 16, fronting on [illegible] between Second and Third streets, each 60x165 feet. Also lots 12, 13, 14, 15 [illegible] fronting on Flower street, 60x165. Also lots 12 and 13 in Block F, fronting on [illegible]

[The]se tracts are so well and favorably known, and are covered with so many fine [illegible] that it is superfluous to add any praise to their well known advantages. All [illegible] two bids will be sold without reserve. These lots are supplied with an abundance of [Spr]ing Water.

The Title Is Perfect.

[TERM]S OF SALE.—One-fourth cash on delivery of document, the balance in [illegible] interest at the rate of 10 per cent per annum. A deposit of twenty dollars will be [required at] time of sale, otherwise the lot will be resold at once in order to secure a [illegible] further particulars apply to

V. BEAUDRY,
301 New High Street, Opposite Pico House.
no30

NEW IN MEDICINE!

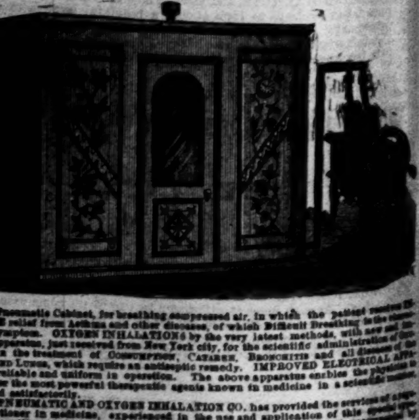

[illegible] Pneumatic Cabinet, for breathing compressed air, in which the patient receives [illegible] relief from Asthma and other diseases, of which Difficult Breathing is the chief [sym]ptom. OXYGEN INHALATIONS by the very latest methods, with new [app]aratus, just received from New York city, for the scientific administration of [illegible] the treatment of CONSUMPTION, CATARRH, BRONCHITIS and all diseases of the [LU]NGS, which require an antiseptic remedy. IMPROVED ELECTRICAL APPLIANCES [illegible] available and uniform in operation. The above apparatus enables the physician to [illegible] the most powerful therapeutic agents known in medicine in a scientific manner [illegible] satisfactorily. PNEUMATIC AND OXYGEN INHALATION CO. has provided the services of a [illegible] in medicine, experienced in the use and application of this special [illegible] advisor. Full particulars of treatment at office, or by mail free of charge. [Consul]tation Parlor, Room 11, Nadeau Block, Los Angeles, Cal. [Hours] from 9 to 12 and 1 to 4.

DR. U. SMITH
31 North Main Street.

Gold Fillings

From the smallest to entire crowns, with gold guaranteed to stand the test of time and use.

Artificial Teeth Inserted

On rubber, celluloid, gutta percha, [illegible] and gold. Gold, for health and durability, is preferable.

Painless Extraction.

[DR.] SMITH has recently invented and constructed an improved apparatus [illegible] make the most aching teeth and the most painful gums as insensible [illegible] extracting in all cases—children and adults—absolutely painless [illegible]

[M]antels and Grates!

THE FINEST ASSORTMENT ON THE COAST,

[Jus]t Received by J. A. Barrows,

213 and 215 Los Angeles Street.

[illegible] attention is directed to the Marbelized Iron Mantels, which have become [illegible] They are BEAUTIFUL, DURABLE and not expensive. Every dwelling [illegible] should have a fire-place and a marbelized iron mantel. Can be obtained [illegible] Call and see them.

LOS ANGELES DAILY TIMES.
PUBLISHED
EVERY DAY EXCEPT MONDAY,
BY
THE TIMES-MIRROR COMPANY.
H. G. OTIS, H. H. BOYCE.

Terms.
For Rates and Terms of Subscription, See Second Page.

Printing and Binding.

There is nothing in the Printing and Binding line which the Times-Mirror Printing, Binding and Ruling House, the oldest and largest in Southern California, is not prepared to execute in a manner equal to that of any office in the State. Books, magazines and pamphlets bound in Turkish leather, Morocco, cloth, [or] in any style desired. Our work is guaranteed to be equal to that done in San Francisco.

THE TELEPHONE WAR.

The Position Taken by Messrs. Niles, Day and Schroeder.

The controversy in City Council over granting certain rights to the new telephone company, mention of which was made in Wednesday's TIMES, has elicited responses from several gentlemen who desire to define their position on the subject, and as our columns are very much crowded at present, we are obliged to print only a synopsis of the views of each:

Mr. John B. Niles says that in reading the account that appeared in the TIMES but one inference was to be drawn—"that the Council refused to grant the franchise as the result of their bribery by the agents of a rival company." Mr. Niles says: "As to the first insinuation there was no final action, which fact the writer doubtless knew; and as to the second it is sufficient to say that neither the writer nor one out of five hundred readers of the article believes it although the statement is made. The fact is that the only question before the Council was whether or not a franchise should be granted under the suspension of the rules of the Council, and it was decided to be imprudent to hurry through a measure of so much importance, before it had been critically examined in every particular. One week ago the measure was before the Council and referred to the City Attorney for corrections in the ordinance in order that the concessions made might be in accordance with the intentions of all parties, as expressed by Mr. Sewall and understood by the Council. The matters omitted at that time related to the placing of the telephone poles and to certain services which the city should forever enjoy free of charge under the franchise. Neither the original nor the amended ordinance was printed nor inspected by the Council as required by the rules, and to have suspended the rules at the dictation of Mr. Sewall's counsel, and voted upon the question as it then stood would have been the very summit of indiscretion. When the franchise is duly presented and examined, if I believe it to be a *bona fide* enterprise with responsible backing and not a mere speculation, I will support it; if I consider its passage will not conduce to the public weal I shall vote against it irrespective of any influence that may be thought to flow from covert abuse."

Mr. Frank R. Day uses language synonymous with Mr. Niles in referring to the matter. He says the subject was brought up contrary to the rules, and members of Council had not had time to properly investigate the matter. Mr. Day says he owns no stock in the present company and has not for some time. He does not favor "indorsing the experiment at the expense of taxpayers." He says: "They propose demoralizing the appearance of our city by erecting poles at the rate of three dollars per pole, when it costs the present company forty dollars. This is a matter for the public to judge. I am perfectly disinterested in either company, entirely free from prejudice, untarnished by the coin of wire pullers, wild speculators or telephonic philanthrophists, and most decidedly in favor of anything for the advancement of our city."

Mr. Schroeder, who voted to print the ordinance giving the new telephone company the right to erect their poles in Los Angeles, claims to have done so not because he was opposed to the new company, but to save the ordinance from being lost if it was pressed to a vote.

THE COURTS.

THURSDAY, Dec. 4.

SUPERIOR COURT—*Judge Smith.*

People vs. Kasten: On trial.

Estate of T. S. Smith: The offer of Jeremiah Baldwin for real property described in the return of sale on file is herein accepted, and the sale of said property to said Baldwin for $500 is hereby confirmed.

White vs. White: J. F. Godfrey entered as attorney for defendant, Bickell & White having withdrawn.

People vs. William Hardin: Burglary. Pleaded guilty, and sentenced to ten months in San Quentin.

SET FOR TO-DAY.

People vs. Anderson.
People vs. Henenger.
People vs. May Rogers.
Ebinger vs. Ebinger.

SUPERIOR COURT—*Judge Howard.*

In re A. Ulrich, insolvent: A. T. Currier appointed assignee. Bond $100.

Mirandette vs. Mirandette: On trial.

Dunkelberger vs. Alexander et al.: On motion of attorneys for defendant Juan Bernardo said defendant is allowed until and including January 3, 1885, additional time wherein to answer plaintiff's complaint.

FINANCE AND TRADE.

Stocks and Bonds.

By Telegraph to The Times.

NEW YORK, Dec. 4.—Governments steady. Railways firm. Stocks opened firm, advanced ¼ to ¾, but under a vigorous attack by room-traders Missouri Pacific dropped 2⅜, and the general list declined ⅛ to 1 per cent. Before midday a firmer tone prevailed, and there was an advance of ¼ to 1¼ per cent. Subsequently Burlington & Quincy declined 1⅝. The remainder of the list fell off ¼ to ¾. The announcement that Reading had agreed to abide by the decision of the manager of the coal combination caused the market to stay firm. Compared with last night's closing, prices are ⅛ to 1½ per cent lower for Canada Southern, Chicago, Burlington and Quincy, Delaware and Hudson, Missouri Pacific, Michigan Central and Western Union, and ⅛ to 1⅝ per cent higher for Central Pacific, St. Paul, Rock Island, Lackawanna, Louisville and Nashville, Lake Shore, Kansas and Texas, Jersey Central, New York Central, Erie, Northern Pacific preferred, Pacific Mail and Union Pacific.

Money, easy; 1½@2; closed, offered, 1½. Prime Paper, 4@6. Exchange bills, 481½; demand, 484¼.

Petroleum, firm; 73c.

NEW YORK STOCKS.

NEW YORK, December 4.

3 per cents	101½	Or. Navigation	70
4½ per cents	113⅜	Transcontinental	11⅜
4 per cents	122⅝	Or. Imp'ment	20
Central Pacific	26⅞	Pacific Mail	54¾
Denver & R G	9	Panama	98
Kansas & Texas	17⅛	Texas Pacific	13¼
Northern Pac.	37⅞	Union Pacific	50⅝
N P preferred	41⅜	United States	58
Northwestern	88⅜	Fargo	107
N Y Central	91⅛	Western Union	55¾

SAN FRANCISCO STOCK MARKET.

SAN FRANCISCO, December 4.

Belle Isle	35	Navajo	2 95
Best and Belcher	1 65	Ophir	85
Bodie	2 55	Potosi	1 00
Crown Point	75	Savage	95
Gould and Curry	1 20	Sierra Nevada	95
Hale and N.	2 30	Union Con	85
Mexican	40	Yellow Jacket	1 10

Grain Market.

SAN FRANCISCO, Dec. 4.—Wheat, strong, [illegible]; buyer, $1 30⅛; buyer season, $1 39⅝ [illegible]. Barley, firm, dull; seller, $1; seller season, 99⅝c; buyer, $1 01¼; buyer season, $1 12⅞@1 13⅛.

LIVERPOOL, Dec. 4.—Weather in England, [illegible]. Breadstuffs, firm; demand, fair.

CHICAGO, Dec. 4.—Wheat, steady; 73⅝c, December; 73⅝@75⅜c, January; 80⅜c, May. Corn, firm; 35⅝c, year; others unchanged. Barley, dull; 54@55c.

Los Angeles Produce Market.

WHOLESALE PRICES.
Reported by the Times.

[These quotations are based as far as possible upon actual sales. The Los Angeles Produce Exchange is not responsible for them.]

THURSDAY, December 4.

WHEAT—Australian, No. 1, $1 30; No. 2, $1 20; No. 1 Odessa, $1.
OATS—No. 1 grades, $2.
BARLEY—No. 1, 80c; Feed, No. 2, 60c; Brewing, $1 05.
CORN—Large Yellow, $1 00; small do, [illegible].
FLOUR—$4 40.
MILL FEED—Bran, $17; Mixed Feed, [illegible]; Cracked Corn, $1 40; Cracked Barley, [illegible]; Ground do, 90c; Rolled do, 90c.
LUBRICATING OIL—Per gallon, 28c.
GRAIN BAGS—Mill Sacks, 6¼c; Liverpool Standard, 6¼c; French do, 5¾c; Calcuttas, [illegible], spot, 7½c; Oakland Jute, [illegible].
HAY—Barley, W. B., $9 50; rope baled, [illegible]; Wheat, W. B., $9@10; W. B. Alfalfa, $10; [illegible]; Mixed, $10; Oat, $11.
POTATOES—Early Rose, $1 10; Garnet Chile, $1 25; Peerless, $1 25; Sweet Yellow, [illegible].
BUTTER—Los Angeles, No. 1, per roll, [illegible]; Northern, 65c; Pickled, 55c; Cooking, 40c; mixed store, 45c.
EGGS—Market steady; 38c.
VEGETABLES—Onions, $1 50; Chilies, [illegible]; Garlic, 5c; Cabbages, per 100, 90c.
CHEESE—Large, 13½c; small, 14½c; [illegible], 16c.
BEANS—Pink, $2 25@2 75; do Dwarf, [illegible]; Bayos, $4 00; Lima, $3 75; Navy, [illegible].
HONEY—Extracted Light, 5@6½c; amber, 3c; Comb, 8@10c; Beeswax, 22@25c.
POULTRY—Hens, $5@6 50 per doz.; old Roosters, $4 00@$4 50; Roosters, $4 00@$5; Broilers, $3 00@$3 50; Turkeys, 18@19c per pound; Ducks, $6@$6 50.
PROVISIONS—Eastern Bacon, by the cask, 18c; Light do, 14½c; medium do, 14c; heavy do, 13c. Lard, 10-lb tins, 10½c; 5-lb tins, 11c; 3½-lb tins, 11½c; 40-lb tins, 11½c.
DRIED FRUIT—Pears, 17c; Peaches, 8½c; Plums, 12½c; do pitted, 20c; Blackberries, 15c; Apples, 13@13½c; Prunes, French, 15c; do California, 11c.
RAISINS—Layers, $1 50; London, $2; Bulk Raisins, 5c; Dried Grapes, 3c.
WALNUTS—6½@7½c.
SEMI-TROPICAL FRUITS—Lemons, per box, small, $1 50; large, per box, $1; Limes, per box, $1 25@$1 50.
HIDES—Dry, 17½c; Kip, 16½c; California, 18½c; Culls one-third less.
SKINS—Short wool, each, 30c; long do, 75c; shearlings, 10c.
WOOL—Fall clip, per pound, 7@8c; spring do, 9@11c.
HAMS—Sugar Cured, 18c; California, 15c.

Los Angeles Wholesale Meat Market.

Corrected for the Times by S. Maier, 49 South Spring Street.

The following are prices for whole carcasses:

BEEF—First grade, 9½c per pound, second grade, 8@9c.
MUTTON—5c per pound for Ewes, and 6c for Wethers.
LAMB—Spring, 7½@8c.
VEAL—From 9 to 10c per pound.
HOGS—On foot, hard, 5@5½c per pound; dressed, 8@9c.

Real Estate Transfers.

[Reported by Gillette & Gibson.]

WEDNESDAY, December 3.

CONVEYANCES.

James Morrison to Eliza S Carey, part of lot 4, block B, San Pasqual tract, 10 acres, $5500.

F P Firey to W T Tibbs, lot 5, block 5, Kingsley's subdivision of part of Loop-and-Meserve tract, $100.

W T Tibbs to F P Firey, lot 4, block 5, same subdivision, $100.

Estate of Samuel J Mead, order confirming sale of lots 1 and 2, Banning tract, and strip on N line of lot 1 to E S Field for $4000.

James D Gilchrist and Alice R Gilchrist, his wife, to Mary White, lot 5, block D, San Pasqual tract, $6000.

Elizabeth E Thomas to A B Eshleman, S ½ of E ½ of N ½ of NE ¼ section 18, township 2 S, range 13 W, $2250.

J P Pool to Edwin Brown, lot 6, block 1, Ocean View tract No. 1, $300.

State to D R Dotherow, certificate of redemption of lot 21, block D, Morris Vineyard tract, from tax sale, $5.25.

A R Loomis to D B Dotherow, lot 21, block D, Morris Vineyard tract, $1.

William Justice to D R Dotherow, lot 21, block D, Morris Vineyard tract, $1.

Henry T Newell and Henry F Spencer to Charles B Woodhead, 1.57 acres in NW corner of E ½ of SE ¼ section 7, township 2 S, range 13 W, $312.

John W Bixby, I W Hellman and Jotham Bixby to Board of Supervisors, strip on E line of section 4, township 5 S and range 11 W, and on N line of sections 4, 5 and 6, township 5 S, range 11 W, and along N line of section 1 and part of section 2, township 5 S, range 12 W.

Julia J Jones to Ross Hanna, N ½ of NE ¼ of SW ¼ section 13, township 3 S, range 14 W, $3000.

Ross Hanna to Julia J Jones, lot 26, block 2, West Rosas tract, $3000.

George Englehardt and Maria Jesus Englehardt, his wife, to Jennie S Small, lot 3, block B, in lot 6, block 60, Hancock's survey, $850.

William H Workman to Mrs Jennie C Small, lot 3, block B, in lot 6, block 60, Hancock's survey, $300.

Estate of Alonzo M Holt, decree distributing 12½ acres in SE ¼ section 1, township 1 S, range 13 W, to E C Mulock, 9½ acres in SE ¼ section 1, township 1 S, range 13 W, to estate of Samuel M Holt, deceased, and 9½ acres to estate of Joseph R Holt, deceased.

George Englehardt to Maria Jesus Valenzuela de Englehardt, 26.25 acres in Rancho San Rafael, love.

Earl B Millar and W B Cochran to Board of Education, lot on SW corner of Seventh and Lemon streets, $625.

Jotham Bixby to same Board, lots 1, 2, 3 and N 50 feet of lots 13 and 14, block 1, Sabichi tract, $1660.

Victor Beaudry to same Board, lots 12 and 13, block 2, Ocean View tract No. 1, $800.

Harrington Brown to H R A Boys, 5 acres in lot 1, block 17, Hancock's survey, $7000.

H C Graham and Manuel Graham, his wife, to Leopold Winter, lot in block 23, Ord's survey, $2000.

William H Woodman, trustee, to C A Falder, lot 3, Workman's subdivision of Matthews-and-Fickett tract, $150.

B P Grover to George Boehme, lot 2, Grover Orchard tract, $1000.

J H Baker to Louis F Brinker and A D Lockhart to Samuel Burger and T W Furlong, agreement to convey lot 4, Baker's subdivision, Pasadena, $475.

G H Fowler to Lewis Meincer, cancellation of agreement to convey lots 14 and 15, block 1, Sanchez tract, book 124, page 335 of deeds.

T N Ellis, D D Johnston, John Dolland and W Crowley to Board of Supervisors, land for road.

James H W Pattison to W E Gary, S ½ of SE ¼ and SE ¼ of SW ¼ section 22, township 4 N, range 13 W, $600.

Hiram Clark to W H H Graves, May Queen mica mine, $5.

John G Jones to W H H Graves, Oakland mica mine, $5.

A C Potter and Della E Potter, his wife, to A E Hoyt, lot 60x165 feet on W side of Pearl street, $1.

A E Hoyt to Mrs Anna M Carter, lot 60x165 feet on W side of Pearl street, $4300.

M E Clough to W H H Graves, Sierra Madre, Soledad, May Queen and Oakland mica mines, $5.

ATTACHMENTS, LIENS, ETC.

Newton, Chaplin & Co vs C M Burton, Jacob Frankenfeld and G Biddlestone, mechanic's lien on lots 1 and 2, in N ½ of block 69, Ord's survey, $107.13.

Newton, Chaplin & Co vs C M Burton, L Mesmer and G Biddlestone, mechanic's lien on lot on W side Los Angeles street, between Requena and First streets, $86.69.

MISCELLANEOUS.

N C Smith to Frank S Buckheim, release of mortgage, book 44, page 507.

Gilbert Goodwin to T Packard, release of mortgage, book 51, page 222.

Samuel H T Erakes to M A Powell and Cora E Powell, release of mortgage, book 59, page 201.

L W Bentz, B Chandler and J W Snow, notice of assessment work done on Snow Petroleum mining claim, in section 8, township 3 S, range 9 W.

J Ridgway and C B Ripley to the Pasadena Lumber Co, assignment of trust deed, book 128, page 634, $1734.85.

HOMESTEADS.

M E Head, wife of H W Head, S ½ of SE ¼ section 4, township 5 S, range 10 W.

THURSDAY, Dec. 4.

CONVEYANCES.

W W Martin to F L Tower, W ½ of E ½ of lot 32, on plat No. 1 of subdivision of part of Ranchos Santiago de Santa Ana and San Joaquin, $1000.

John E Plater to A E Hoyt, lot 19, Myrtell subdivision of Messick tract, $300.

Herman W Hellman to Lucy Huiskamp, lot 4, block 13, Ord's survey, except W 6 feet, $3000.

Lucy Huiskamp to Abbie E Thompson, part of lot 4, block 13, Ord's survey, $1850.

Lucy Huiskamp to Margaret A Cope, N 24 feet of lot 4, block 13, Ord's survey, except W 6 feet, $1850.

Lucy Huiskamp to H H Cross and Kearnie Cross, S 24 feet of lot 4, block 13, Ord's survey, $1850.

Lucy Huiskamp to Mary E Richards, Abbie E Thompson and Kearnie Cross, S 24 feet of lot 4, block 13, Ord's survey, except W 6 feet, $1850.

State to Gregoria L de Machado, certificate of redemption of 45 acres in Rancho La Ballona from tax sale, $35 77.

L P Jones to J F Groover, lot on W side of Crawford street, Downey, $350.

John S Griffin to M E Griffith, lot 7, Griffin tract, East Los Angeles, $300.

Ezra M Hamilton to James M Wardsworth, lot 28, block 4, Hamilton tract, $180.

Martha E Bucknell to Abel P Hoffman, lot 1, Hoover tract, $3700.

Ezra M Hamilton to George W Rowe, lots 21 and 22, block 2, Hamilton tract, $200.

Estate of Andrew J Mead to E S Field, lots 1 and 2, Bruning tract, $4000.

Thomas J Harvey and Maggie L Harvey, his wife, to Helen Donegan, 20 acres in Rancho San Antonio, $1500.

Estate of Nieves R de Reed, order confirming sale of undivided ⅜ interest in 1161.85 acres in Rancho La Puente to Thomas Rhodes, undivided ⅜ of 27.25 acres in Rancho La Puente to F Graside and 1400 acres in Rancho La Puente to W J Brodrick.

Andrew Glassell to J W Ellis, lot 18, block L, lots 5, 6, 7 and 8, block H, and lots 4, 8 and 8, block V, in subdivision of lot 1, block 38, and lots 5, 6 and 7, block 39, Hancock's survey, $500.

ATTACHMENTS, LIENS, ETC.

H Newmark & Co vs W P Tibbett, attachment levied on 11 acres in lot 11, John D Young tract, Rancho La Ballona, and 3 acres in lot 13, same tract, $160.35.

HOMESTEADS.

Estate of Henry Groben, deceased, order setting apart lot 15, block 10, Aliso tract, to Mary Groben.

MISCELLANEOUS.

W G Strong to E B Foster, partial release of mortgage, book 41, page 287, mortgages.

Jesse F Hall to Octavius Morgan, release of mortgage, book 53, page 281.

Lucy Huiskamp to D Frank Richards, special power of attorney.

F P Frery, bond as Justice of the Peace.

O A Stevens, bond as Justice of the Peace.

R Egan, bond as Justice of the Peace.

Joel C Leighton, bond as Constable.

Rudolph Bohn, bond as Constable.

S E Arnett, bond as Constable.

C W Beard, bond as Constable.

J W Wright, bond as Constable.

Jacob Ross, bond as Supervisor.

Richard Pollard, notice of ownership of 18 acres on N ¼ of NW ¼ section 14, township 1 S, range 10 W.

JUDGMENTS.

J W Hellman vs Thomas Powers, $70.75.

Z Reed vs E Reed, divorce.

NEW TO-DAY.

If I was a woman,
Do you think
I'd buy that nasty
Green tea to drink?

It looks so nice
And so smoothly rolled,
But ah! the story
That might be told

Of the paint and the rolling
Would make you think twice,
Ere you tasted a sip,
Though it looks so nice!

But the flavor and strength
Of EOLA TEA
Are as rich as the day
That it bloomed so free,

In the sunny gardens
Of fair Japan,
And its password is
The Perfection Can.

A. SCHILLING & CO.
CHICAGO. SAN FRANCISCO. NEW YORK.

MISCELLANEOUS.

ROYAL

BAKING POWDER
Absolutely Pure.

This powder never varies. A marvel of purity, strength and wholesomeness. More economical than the ordinary kinds, and cannot be sold in competition with the multitude of low test, short weight, alum or phosphate powders. SOLD ONLY IN CANS. ROYAL BAKING POWDER CO., 106 Wall-st., N. Y.

AUCTION
Sales!
By JOHN C. BELL & CO.,
REAL ESTATE AGENTS,
Stock and General Auctioneers
Office, over County Bank, Room 22 Temple Block.

At Private Sale.

On Saturday Next,

December 6, 1884, at 11 o'clock, at the horse and carriage mart on Los Angeles street, between First and Second, effects of a gentleman leaving the State: One brown horse, 9 years old; one bay horse, 8 years old, all of which are suitable for buggy, farm or family use; two sets double harness, second hand; one fine new English surry cart, one fine graded Durham cow, very handsome, warranted gentle and kind; child can milk her; gives between two and three gallons; very rich milker, and noted for her butter qualities; one fine young bull, Durham and Jersey. Also, one four-spring wagon, with pole and shafts, saddle and bridle; also, one new two-wheeled Boston buggy, cost $150; one second delivery wagon.

Also a Contractor's Outfit,

Giving up the business; consisting as follows: Plows, scrapers, trail tongue, one tongue bar, picks and shovels, cooking stove, cooking utensils, pans, cups and saucers, knives and forks, spoons; also 100 grain sacks, wagon box, four 50-gallon oak barrels.

Also Buildings and Lumber.

One portable house, 10x10, one outbuilding, sticks of timber 6x6 and 20 feet long.

ALSO NEW SINGLE AND DOUBLE HARNESS.

A fine assortment of double and single harness, New York hand-stitched, warranted A 1, very superior. All of which can be seen on the morning of sale.

JOHN C. BELL, Auctioneer.
de4

For Sale or to Rent.

In the center of the city, a lodging house of about 50 rooms; every room filled with prompt-paying customers. Included is a large store, which would reduce the rent to a small figure. Any person wishing to invest in a splendid paying business can learn all particulars by calling (between the hours of 1 and 2 o'clock) on JOHN C. BELL, the auctioneer, room 23, Temple Block. n30 1w

H. JEVNE, Agent
38 and 40 N. Spring St.,
Los Angeles, Cal.
no15 1m

BUY THE BEST QUALITY
Union India Rubber Co.'s
Pure Gum
CRACK PROOF
RUBBER BOOTS.

BEWARE OF IMITATIONS!

Be sure the Boots are stamped CRACK PROOF on the heels, and have the Pure Gum Springs on the foot and instep, which prevent their cracking or breaking. We are now making them with Rubber and Asbestos Soles, which will make them last more than twice as long as any Rubber Boots made.

FOR SALE BY ALL DEALERS.
ALL KINDS RUBBER BELTING, PACKING, HOSE, SPRINGS, CLOTHING, BOOTS AND SHOES, ETC.

GOODYEAR RUBBER CO.
R. H. PEASE, Jr., S. M. RUNYON, Agents, San Francisco.
au8 4m

WOODBURY'S
BUSINESS COLLEGE,
316 North Main Street,
Near Pico House, LOS ANGELES.

F. C. WOODBURY, Proprietor and Manager of Heald's Business College, San Francisco, for the past seventeen years, has opened

A First-Class Business College

Where Young Men and Ladies can acquire a THOROUGH, PRACTICAL BUSINESS EDUCATION.

For particulars, address
F. C. WOODBURY & CO.,
P. O. Box 1357, Los Angeles, Cal.
jl7 6m

Hughes' Russian Baths

Are located at No. 317 Main street, opposite Pico House. These baths consist of steam chambers, with a battery giving a current of Faradic electricity attached to each chamber, a shampoo and shower bath. Also, sulphur, borax and other medicated baths. There has been lately introduced into this sanitary institution the carbonated, galvanic baths, which are highly recommended in all chronic diseases, and as the galvanic is a constant current and free from the shocks of the Faradic current, it can be given in greater quantity, which is always needed in chronic rheumatism, sciatica, and especially in paralytic cases, to give action to the motor nerves to operate on the muscles. Gentlemen and ladies attended to by persons of their own sex. sell tf

HARTHORN & BROWN,
Dealers in
HAY, COAL, GRAIN & MILL FEED
23 SOUTH MAIN STREET,
Lowest Prices..........Free Delivery
oc25 1tf

ELECTRO-MAGNETIC INSTITUTE.

Rooms 1, 2, 3, 4, 5 and 6, Larrande Block, opposite Postoffice. Entrance on First street.

Dr. E. Robbins.

Medical Electrician, cures diseases that baffle the skill of other physicians,

—BY—

Electricity, Galvanism, Electric and Medicated Vapor Baths,
SWEDISH MOVEMENT CURE,

And all the new methods of healing.

DR. ROBBINS has had ten years' experience, and the two years he has been located here has cured hundreds of leading citizens, and to whom references can be given, of so called incurable diseases, when all else had failed.

Diseases Diagnosed, Without Explanation, Free Charge.

Residence and Institute: 111 and 112 South Main street.
Office hours, 8 to 12, 1 to 5, 6 to 8.
Telephone 244. oc1 tf

Atlantic and Pacific Transfer Co.
—OFFICE:—
241 NORTH MAIN STREET, LOS ANGELES.
—DELIVERS—
Freight, Baggage and Merchandise

Baggage delivered throughout the city with promptness and dispatch. Pianos moved with care.

Orders to Telephone No. 95 will receive prompt attention. C. V. BOQUEST, Proprietor. no1tf

Army and Navy Pensions.

THE BOARD OF UNITED STATES Examining Surgeons hold regular meetings for the examination of applicants for pensions, at 10:30 a. m. on the first Wednesday of each month, in Widney Block, First street, between Main and Spring.

J. P. WIDNEY, M. D., President.
H. H. MAYNARD, M. D., Treasurer.
WALTER LINDLEY, M. D., Secretary.
je24 tf

A. N. TELLIER,
HORSE CLIPPING!
Rates reasonable. Satisfaction guaranteed.
No. 44 South Main St., cor. Second,
Los Angeles, Cal.
Residence, 10 Ducommun street. no11tf

REAL ESTATE.

Still in the Lead.

THE HEADQUARTERS FOR

Bargains in Real Estate

Is still at the office of

ROGERS, BYRAM & CO.

They now have lands in all parts of Los Angeles and adjoining counties. Among the most desirable is the

"Tejunga Park."

The soil and climate is unsurpassed and the

Best Water Right in the County

These lands will be sold at a low price and on easy terms. We also have some special bargains

IN CITY PROPERTY,

Both for homes and investments. In addition to their vault for safe deposit they have the finest

BURGLAR PROOF SAFE

In the city.

Office: No. 241 North Main Street.
no18 tf

Special Bargains!
—FOR SALE BY—
C. WHITE, Agt.,
Room 5, Nadeau Block.
(Under stairs.)

$8,000—100 feet front, Buena Vista street, near business; great bargain.

$15 per acre, worth $30—160 acres first-class land within 80 yards of depot, in the famous San Gorgonio valley; nothing like it for speculation in the State; long time on part.

$3,500 will buy choicest home in the city, close to business; 6 rooms; nice yard; this is gilt-edged and worth $5,000, location considered; for speculation or home, this can't be duplicated.

To exchange for city property—160 acres choice land, close to depot; $20 per acre basis of value; rare bargain can be had; come quick.

$2,700 buys one of the most stylish cottages in East Los Angeles; 7 rooms, bath, closets, well and cellar; nice yard and trees; near cars; superb place for the money; no one should slight this; gilt edged.

$1,300 to $1,800—Several cottages, 4 and 5 rooms, on East Pico, near Main; also in other desirable localities.

$400 per acre—On Boyle Heights, 10 acre corner lot; all in trees and vines; close to cars; will sell part.

$1,900.—Splendid 6-room house, with bath and closets; finely finished; large lot; near cars on Boyle Heights; for short time only. Nothing like it.

$1,900 to $1,500.—Several neat homes on East Pico street, near Main; low figures.

$1,600 buys neat cottage, 5 rooms, on Hayes street, East Los Angeles; near cars.

$3,500 for 17½ acres on Temple street; close in; very desirable; improved; new house, cost $1,200; can irrigate the whole; choice speculation.

Several houses for rent. Lots in all parts of city.

A fine business property to exchange for ranch lands and some cash.

Wanted—Money, to lend on realty in small or large sums.

C. WHITE, Agent,
Room 5, Nadeau Block, under stairs. no18tf

Ventura County!

Barnard, Blackstock & Shepherd

We have for sale the following Rare Bargains in Real Estate:

900 Acres splendid Fruit and Wheat Land, 3 miles from Springville; well improved; irrigating ditch passes through land. $90,000; part cash, balance time.

300 Acres on Rancho Santa Ana; an abundance of wood and running water. Price, $1,800.

10 Acres of select apricots, on Ventura avenue; water and school handy; 3 miles from Ventura. $2,000.

33 Acres; 28 acres of apricots and prunes; 3 miles up Ventura avenue; in sight of the sea. $5,000.

2300 Acres east of Santa Paula; 300 acres good farming land, balance fine pasture; plenty of water. $16,000. Commanding 300 acres of fine range and abundance of wood.

700 Acres mostly live-oak timber land. $3,500.

UNDIVIDED one-third of 1,600 acres lying west of Coyote creek. Very cheap.

87 Acres of level bottom land; all can be irrigated; water free; will produce all crops; small house; 7 miles from Ventura. $5,000.

223 Acres fine farming and fruit land; 3 miles from Ventura, on telegraph road; good house; in lots to suit at same rate. $13,500.

A Nicely located home on a main avenue, between two fashionable hotels. Store, school, postoffice and church handy. House with blinds, wire screens to doors and windows. Good well, orchard and barn; a square piece of 40 acres all sown to wheat; ½ sacked and delivered free at Ventura Mills, free of cost. $3,000, cash or credit.

A Number of splendid bargains in town property, not mentioned; but will be shown on inquiry.

74 Acres of splendid Ojai land. Good house, 9 rooms; fine place; cellar, etc. Barn, 34x18 and shed 18x34; corrals, etc. Plenty of firewood. $4,500. A very rare bargain.

THE Occidental Hotel property in San Buenaventura. A large, well-arranged and roomy hotel; well-located, large lot. This is a rare bargain. $5,000.

9 Acres of splendid fruit land on Ventura avenue; two dwelling houses, two wells, barn, 250 fruit trees, free water; 1 mile from town. Price, $1,550.

10 Acres moist land any year; 7 feet to water, in gravel; house, barn, windmill; on main road; fenced; brings two crops a year. $1,300.

21 Acres apricots on Ventura avenue, 1½ miles up. $4,400.

HOUSE, well, lot, opposite hotel at Nordhoff. $1,300.

ONE of the most desirable houses in Ventura; rainwater cistern; lot 100x200. $2,500.

500 Acres of our choicest land; 200 acres in Lima Beans, one-third the crop in the bags. $75 an acre.

119 Acres choice lands, 116 in cultivation; house, granary and extra-good barn; heretofore kept in high state of cultivation; close to school; good neighbors.

90 Acres of splendid land in Pleasant Valley. Fine orchard, fair dwelling and plenty of water. If sold within 60 days, ¼ of the crop to purchaser. Terms, ¼ cash; balance on time. Price $4,500. A very rare bargain.

14,400 Acres. A grand old home of the Spanish settlers, with famous vineyard, olive and other fruit. Plenty water; abundance of fruit, grain and pasture lands. $50,000.

1200 Acres of splendid farming, fruit and pasture land, 9 miles east of San Buenaventura, on the county road; 800 acres fine bean, corn or wheat land, or adapted to any kind of fruit; and 700 acres of splendid pasture land. Price, $25 per acre. Terms, one-third cash; balance in one and two years.

AND now is offered all that fine property of Jonathan Mayhew, on the Saticoy ranch. 300 acres; fine house, new and hard-finished; a 40x54 barn; an $800 granary; wind mills; 1,700 feet of 1¼-inch pipe; 1,300 apricot trees; 800 Bartlett pears; 900 prunes; 250 English walnuts; 350 approved varieties of peach trees; 50 nectarines. The ranch has an established reputation for good crops, having produced a ton of flax to the acre. Has now a growing crop. Price, $30,000.

D. A. BARNARD,
BLACKSTOCK & SHEPHERD
SAN BUENAVENTURA, CAL. d3

GRANULA.

PREPARED FROM WINTER WHEAT, containing all the nutritious elements of that grain, and is the best food made for invalids and children. It is a TWICE COOKED food, ready for immediate table use, and yet will keep in a dry place for years unaltered in quality. Unequaled as a diet for cases of nervous exhaustion and debility, constipation and dyspepsia. Has been tested for years by Dr. J. C. Jackson in Our Home Hygienic Institute, upon all classes of invalids, with remarkable success. It is one of the cheapest foods in use, a pound of it containing more absolute nutriment for brain and body than an equal weight of any preparation in the market.

As a food for children it is unsurpassed. Granula is put up in neat and attractive packages of one pound each. Price of Granula low enough to be used as a daily food.

ONTARIO!
The Model Colony

For full particulars apply to

GEO. CHAFFEY,
Rooms 6, 7 and 8,
Schumacher Block, Opp. Postoffice.
LOS ANGELES, CALIFORNIA.
oc23 tf

LEGAL.

Notice to Creditors.

IN THE MATTER OF THE ESTATE OF Eleanor A. Hazard, deceased—Notice is hereby given by the undersigned, administrator, with the will annexed, of the estate of Eleanor A. Hazard, deceased, to the creditors of and all persons having claims against the said deceased, to exhibit them with the necessary vouchers within ten months after the first publication of this notice to the said administrator, with the will annexed, at the office of his attorney, F. W. Dooner, south room No. 4, Downey block, Main street, Los Angeles city, County of Los Angeles, State of California.

DANIEL HAZARD,
Administrator, with the will annexed, of the estate of Eleanor A. Hazard, deceased.
October 22, 1884. no14 1m

Notice to Show Cause.

UNITED STATES LAND OFFICE, LOS ANGELES, Cal., Nov. 8, 1884.—Hayden S. Fitch—Sir: You are hereby notified that a hearing will be had at this office on the 10th day of December, 1884, commencing at 10 o'clock a. m., to show cause why your homestead entry No. 1,524, dated January 17, 1884, upon the NE ¼ of Section 22, Township 8 north, range 14 W., S. B. M., Los Angeles county, California, should not be canceled, for failure to comply with the law governing such entry, at which time and place you will be allowed to offer proofs and cross-examine witnesses touching your claim to said tract; said hearing having been ordered by the Honorable Commissioner of the General Land Office, September 26, 1884. You are further notified that, in default of an appearance your entry will finally be canceled.

CHAS. R. JOHNSON, Register.
no11 1m J. W. HAVERSTICK, Receiver.

Notice to Show Cause.

UNITED STATES LAND OFFICE, LOS ANGELES, Cal., Nov 8, 1884.—Thos. D. Hancock: Sir: You are hereby notified that a hearing will be had at this office, on the 9th day of December, 1884, commencing at 10 o'clock a. m., to show cause why your desert land entry No. 73, dated May 31, 1877, upon the NE ¼ SE ¼, NW ¼ SE ¼, and E ½ SW ¼ of Section 14, Township 5 north, range 11 west, S. B. M., in Los Angeles county, California, should not be canceled for failure to comply with the laws governing such entry; at which time and place you will be allowed to offer proofs and cross-examine witnesses touching your claim to said tract; said hearing having been ordered by the Honorable Commissioner of the General Land Office, September 20, 1884. You are further notified that, in default of an appearance, your entry will finally be canceled.

CHAS. R. JOHNSON, Register.
nov11 1m J. W. HAVERSTICK, Receiver.

Notice to Show Cause.

UNITED STATES LAND OFFICE, LOS ANGELES, Cal., Nov. 8, 1884.—Stephen S. Black—Sir: You are hereby notified that a hearing will be had at this office, on the 10th day of December, 1884, commencing at 10 o'clock a. m., to show cause why your homestead entry No. 1,456, dated December 17, 1883, upon the NE ¼ of Section 26, Township 7 north, range 13 west, S. B. M., in Los Angeles county, California, should not be canceled, for failure to comply with the laws governing such entry, at which time and place you will be allowed to offer proofs and cross-examine witnesses touching your claim to said tract; said hearing having been ordered by the Honorable Commissioner of the General Land Office, September 22, 1884. You are further notified that in default of an appearance your entry will finally be canceled.

CHAS. R. JOHNSON, Register.
no 11 1m J. W. HAVERSTICK, Receiver.

Notice to Show Cause.

UNITED STATES LAND OFFICE, LOS ANGELES, Nov. 8, 1884—Charles A. Brockington—Sir: You are hereby notified that a hearing will be had at this office, on the 8th day of December, 1884, commencing at 10 o'clock a. m., to show cause why your homestead entry No. 1,463, dated December 19, 1883, upon the NE ¼ Section 28, Township 7 north, range 14 west, S. B. M., in Los Angeles county, California, should not be canceled, for failure to comply with the laws governing such entry; at which time and place you will be allowed to offer proofs and cross-examine witnesses touching your claim to said tract; said hearing having been ordered by the Honorable Commissioner of the General Land Office, September 22, 1884. You are further notified that in default of an appearance your entry will finally be canceled.

CHAS. R. JOHNSON, Register.
no11 1m J. W. HAVERSTICK, Receiver.

Notice for Publication.

LAND OFFICE AT LOS ANGELES, CAL., November 8, 1884.—Notice is hereby given that the following named settler has filed notice of his intention to make final proof in support of his claim, and that said proof will be made before the U. S. Land Office at Los Angeles, California, on December 15, 1884, viz: Samuel K. Jones. Pre-emption No. 2,783, for SW ¼ of SW ¼ Sec. 1, Tp. 1 S., R. 10 W., S. B. M. He names the following witnesses to prove his continuous residence upon and cultivation of said land, viz.: John Malone, William S. Barbour, Thomas Goodnight, J. M. Hathaway, of Los Angeles county, Cal.

no8 td CHAS. R. JOHNSON, Register.

Adjudication of Insolvency.

IN THE SUPERIOR COURT OF THE County of Los Angeles, State of California. In the matter of A. A. Ulrich, an insolvent debtor.

A. A. Ulrich having filed in this Court his petition, schedule and inventory in insolvency, from which it appears that he is an insolvent debtor, the said A. A. Ulrich is hereby declared to be insolvent. The Sheriff of the county of Los Angeles is hereby directed to take possession of all the estate, both real and personal, of the said A. A. Ulrich, insolvent debtor, except such as may be by law exempt from execution, and of all his deeds, vouchers, books of account and papers, and to keep the same safely until the appointment of an assignee of his estate. All persons are forbidden to pay any debts to the said insolvent, or to deliver any property belonging to such insolvent, to him, or to any person, firm, corporation or association for his use; and the said debtor is hereby forbidden to transfer or deliver any property until the further order of this Court, except as herein ordered.

It is further ordered that all the creditors of said debtor be and appear before the Honorable V. E. Howard, Judge of the Superior Court of the county of Los Angeles, in open Court, at the Courtroom of said Court, in the county of Los Angeles, on the 4th day of December, 1884, at 10 o'clock a. m. of that day, to prove their debts and choose one or more assignees of the estate of said debtor.

It is further ordered that the order be published in the LOS ANGELES DAILY TIMES, a newspaper of general circulation, published in the city of Los Angeles, in the county of Los Angeles, as often as the said paper is published before the said day set for the meeting of creditors.

And it is further ordered that in the meantime all proceedings against the said insolvent be stayed.

HENRY M. SMITH,
Judge of the Superior Court.
F. W. DOONER, Attorney for Petitioner.
Dated October 31, 1884. no1td

Notice for Publication.

LAND OFFICE AT LOS ANGELES, Cal., December 1, 1884.

Notice is hereby given that the following-named settler has filed notice of his intention to make final proof in support of his claim, and that said proof will be made before the United States Land Office at Los Angeles, Cal., on January 8, 1885, viz: George M. Wood; pre-emption No. 2347, for the NW ¼ of SW ¼ section 20, township 2 S, range 10 W, S. B. M.

He names the following witnesses to prove his continuous residence upon and cultivation of said land, viz: J. W. Hammond, of Los Angeles county, Cal.; E. H. Hammond, of Los Angeles county, Cal.; Richard Kiehline, of Los Angeles county, Cal.; O. N. Wilson, of Los Angeles county, Cal.

CHAS. R. JOHNSON, Register.

Notice for Publication.

LAND OFFICE AT LOS ANGELES, Cal., December 1, 1884.

Notice is hereby given that the following-named settler has filed notice of his intention to commute and make final proof in support of his claim, and that said proof will be made before the United States Land Office at Los Angeles, Cal., on January 5, 1885, viz: Jacob Kimmerle; commuted homestead No. 1075, for the NE ¼ of section 8, township 1 S, range 10 W, S. B. M.

He names the following witnesses to prove his continuous residence upon and cultivation of said land, viz: T. L. Pulmer, of Los Angeles county, Cal.; W. C. Shafer, of Los Angeles county, Cal.; J. R. Opitz, of Los Angeles county, Cal.; George W. Sells, of Los Angeles county, Cal.

d3-1m CHAS. R. JOHNSON, Register.

Notice for Publication.

LAND OFFICE AT LOS ANGELES, CAL., November 22, 1884.—Notice is hereby given that the following named settler has filed notice of his intention to commute and make final proof in support of his claim, and that said proof will be made before the U. S. Land Office at Los Angeles, Cal., on December 22, 1884, viz.: John B. Opitz, Commuted Homestead No. 1,556, for the E ½ of NE ¼, section 5, township 1 S, range 10 W, S. B. M.

He names the following witnesses to prove his continuous residence upon and cultivation of said land, viz.: A. C. Shaffer, of Los Angeles County, Cal.; Jas. H. Clark, of Los Angeles County, Cal.; Geo. Sells, of Los Angeles County, Cal.; Jacob Kimerly, of Los Angeles County Cal.

no23 1m CHAS. R. JOHNSON, Register.

Molecular Telephone Co.
OF NEW YORK,

Are now ready to lease their Cor Telephones and put up private lines from residences to places of business, etc.

These Telephones are superior to any others in use, and will be put up at such reasonable rates as to bring them within the reach of all requiring telephones.

An exchange will be established upon a new and simple system, different from any other, which will reduce the cost of operating far below all other systems, as soon as a sufficient number of subscribers can be obtained.

The conditions in the agreements between the Molecular Telephone Company and subscriber covers validity to patents and protection to lessees.

Information can be obtained and orders for telephones left with

SPENCER K. SEWALL, Manager,
Room 7, Ducommun Block,
P. O. Box 395 Los Angeles.

Telephone on exhibit at office.

Notice of Meeting of Stockholders of the Los Angeles City Water Company

NOTICE IS HEREBY GIVEN THAT IN pursuance of a resolution of the Board of Directors of the Los Angeles City Water Company, adopted at a meeting of said Board on the 16th day of October, 1884, a meeting of the stockholders of said company has been called at the office of said company, in the city and county of Los Angeles, State of California, for Monday, the 5th day of January, 1885, at 2 o'clock p. m. of that day. The object of the meeting is to obtain the consent of the stockholders holding two-thirds in value of the stock of said company to an increase of the capital stock thereof from $310,000 to $419,333.33, divided into 4,193⅓ shares of the value of $100 each share; and that of said 4,193⅓ shares 1,093⅓ shares be sold for the purpose of raising money to extend, enlarge and improve the pipes, mains, reservoirs and ditches of the company, and pay off its floating indebtedness.

By order of the Board of Directors.
S. H. MOTT, Secretary.
oc23 td

EXCURSIONS.

Low Rate, First-Class
EXCURSION
—FROM—
CHICAGO,
CINCINNATI,
ST. LOUIS,
And KANSAS CITY

To CALIFORNIA, via the A., T. & S. F. and S. P. R. R., under the management of

H. C. SIGLER, of Los Angeles.

The first of the series of excursions under the management arrived on Monday, November 24th, consisting of 183 people. The second will leave the cities named

On December 8th,

Arriving in Los Angeles December 13th. The fare for the round trip is about the price of a first-class ticket one way.

Passengers Saving $100.

In January Mr. Sigler will organize an excursion to

HONOLULU, Sandwich Islands

$110 the round trip. Write to your Eastern friends, giving them the address of the manager,

H. C. SIGLER,
no25 2w 54 Clark street, Chicago, Ill.

Phillips' California Excursions

A. PHILLIPS & CO. HAVE EXCURSION parties from Boston, Chicago and St. Louis monthly. If you have friends coming to California, send their address to A. Phillips & Co., No. 241 North Main street, Los Angeles. oc26tf

CALIFORNIA EXCURSIONS, COMbining cheapness, pleasure, comfort and enjoyment. Saves you half your passage money. As comfortable as any mode of travel yet devised. A picnic on the rails. Leaves the East for California once a month. Write your friends in the East about it. Address R. M. BAKER & CO., 54 Clark street, Chicago, or 18 Court street, Los Angeles, Cal. (Pomeroy & Mills' office.) S. STROHM, Manager Los Angeles office. oc24 dim wtf

HOTELS, RESTAURANTS.

Hotel on the European Plan
Meals at all Hours—Day or Night.
THE ROSE HOTEL
And Family Dining Palace,
269 MAIN STREET, - - LOS ANGELES.

Tourists supplied and lunches a specialty. First-class furnished rooms by the day, week or month. J. L. WILLIAMS, Proprietor. no21tf

Arroya Vista, Pasadena.

PLEASANT SUNNY ROOMS, SINGLE OR en suite. Table first-class. Address MRS. E. C. BANGS, Pasadena. no20tf

BOARD and LODGING
ON EUROPEAN PLAN.

Bed, 25c.; rooms, $1.50 per week upwards; meals, pay for what you order only.

SMITH'S HOTEL,
n11 1m Cor. Los Angeles and Commercial Sts.

—THE—
ST. CHARLES HOTEL.
$1.50 to $2.50 Per Day.
Table Board Alone, $5 Per Week.
J. W. STROBRIDGE, Propr.
de5 tf

HERMOSA VISTA PASADENA

Situation prettiest spot in Southern California. Rooms large and sunny. Fog rare. Water excellent. Table first-class. Two stages pass door daily; postoffice, church, college and school in close proximity. Newly furnished, and under entirely new management. Apply to R. E. ATKINSON, no30 tf South Pasadena.

PLAZA HOUSE.

PROFESSOR A. GUYAS, WHO FOUNDED and was the first manager of the Pico House, has established a lodging house which is and will be kept first-class in all its appointments. The surroundings being opposite the Plaza are very agreeable. Pleasant, sunny rooms, single or en suite, by day, week, or month. PROF. A. GUYAS, Proprietor. no26 1m

The Commercial Restaurant,

V. DOL, PROPRIETOR, DOWNEY BLOCK, Main street, receives alive and serves up every day the choicest fish, including Sole, Turbot and Sea Trout. Spring Chickens, just in from the ranches, cooked in every style. This restaurant is Los Angeles' Delmonico. oc25 tf

BELVEDERE COTTAGES.

FIRST-CLASS EASTERN LIVING; NICELY furnished rooms; easy beds; fresh air and pure spring water; at base of mountains, 1,600 feet above sea level, commanding view of entire San Gabriel Valley; 4 miles from San Gabriel depot; one mile east of Sierra Madre Villa; open fireplaces and open stoves; locality peculiarly adapted for lung and asthmatic complaints; pleasant drives in the neighborhood. Terms, $8, $10 and $12 per week, according to location of rooms. For further particulars please address CHARLES H. LEARNED, Sierra Madre P. O., Cal. n15 1m

J. S. BARE, M. D.,
Graduate of Bennett Eclectic Med. Col., Chicago, A. D. 1875.
PHYSICIAN AND SURGEON.
Rupture

Positively cured, so that the truss can be entirely dispensed with, and life no longer imperiled by the rupture becoming strangulated. My method of cure is the only means that is absolutely safe, painless, bloodless and effectual; no truss, knife, ligature nor surgical operation. A thorough and permanent cure guaranteed. Seldom over five days required. Why suffer the mental and physical torture when there is an absolute cure in store for you? The wise and prudent will not let this opportunity pass. Call on or address J. S. Bare, M. D., Physician and Surgeon, Larronde Block, opposite P. O., Rooms 8 and 9; entrance on First street, residence, 156 Olive street, corner Third. Consultation free. OFFICE HOURS—9 to 12 a. m., 2:30 to 5, p. m., Sundays, 3 to 5 p. m. sep2 tf

New Remedies.
Dr. Quinlan's World's Dispensary.
Rooms 6 and 7, in the Allen Block, corner Spring and Temple sts., Los Angeles.

ESTABLISHED FOR TREATMENT OF SEXUAL Diseases of all kinds, viz: Gonorrhea, Gleet, Syphilis, Seminal Weakness and Impotency. The doctor has had years of experience in the treatment of these diseases, and those who are in need of his services should not fail to call and see him before going elsewhere, as the doctor will guarantee a cure in all cases he undertakes. Persons living at a distance can be cured at home by writing to the doctor and giving a full and plain description of their cases. Address, Dr. W. J. Quinlan, m27 tf P. O. Box 200, Los Angeles.

NOTICE.

THE CO-PARTNERSHIP HERETOFORE EXisting between Charles Charnock, Charles L. Merrill, W. E. Robinson, F. McCamber and H. S. Mason under the style and name of "Temecula and Pauba Land Company" has this day been dissolved by mutual consent. All settlements to be made by Charles Charnock, No. 11 Widney block. d3 2w

....THERE ARE....
Desirable Office Rooms
to be had in the
Downey Block.
Apply to J. DOWNEY HARVEY, room No. 10 at the head of the South stairway. no4 tf

Prof. Hinton's Dancing School.

ARMORY HALL, REQUENA STREET, off Main—Every Saturday. Evening class at 8 o'clock; afternoon class at 2. Private lessons at any time. Single admission to evening class, gentlemen $1, ladies 50c; tickets one-fourth less. no15 1m

CLEMENT & GAY,
NEW AND SECOND-HAND
Furniture Dealers.

FURNITURE BOUGHT AND SOLD, Picture frames and furniture renewed. Pictures enlarged to any size in any grade desired. Open day and evening. J. A. VALDER, framer, 22 Aliso street. no16tf

Kensington Needlework.
38 Fort Street, Near Second.
Mrs. A. C. McQuillen, teacher of Kensington, Arrasene and Ribbon work. All kinds of stamping done. no13 1m

SCREENS.

CALL AND EXAMINE OUR PATENT WINdow screen; cheaper and stronger than any other. Carpenter shop, 187 Los Angeles street. Manufacturer of Patent Hammock-Supporters. W. E. PHELPS. jly23d

MISCELLANEOUS.

The Leading Sporting Goods House of Southern California

IS NOW OPEN.

WALKER & SMITH,

37 SOUTH SPRING ST., LOS ANGELES.

To the Sportsmen of Southern California

We beg leave to inform you that we have leased the commodious store, No. 37 South Spring street, and are stocking it with a most complete and well selected stock of GUNS AND SPORTSMEN'S SUPPLIES, of the latest and most improved patterns, which we offer at the most reasonable prices. Respectfully,

WALKER & SMITH.

We also call your attention to a fine line of Baseballs and Bats, Boxing Gloves, Indian Clubs, Fencing Foils, etc. Call and examine the SPENCER REPEATING SHOTGUN, shoots 6 times in 3 seconds. We can supply you with Breech or Muzzle-loading Shotguns, Hammerless, Semi-hammerless or otherwise. Repeating, Sporting and Target Rifles, and the finest little Gopher and Squirrel Rifle ever seen. Colt's and Smith & Wesson Double and Single Action Pistols, Bull-dogs, Derringers, etc. Paper and Brass Shells, Primers, Powder, Shot and Reloading Implements. The finest assortment of Fishing Tackle ever brought into Southern California, and everything pertaining to a FIRST-CLASS SPORTING GOODS HOUSE.

Fine Repairing of Guns, Revolvers and Locks a Specialty

This Department is under the immediate supervision of Mr. Smith, who has been connected with the celebrated Pistol Manufactory of SMITH & WESSON for over 25 years. None but First-class Workmen Employed. We are also Agents for the

Pneumatic Letter Presses, Yale and Towne Lock Co., Smith's Canceling Stamps, Safes and Babcock Fire Extinguishers.

—CALL AND SEE US—

WALKER & SMITH, - - - 37 South Spring Street,
LOS ANGELES, CALIFORNIA. no18dim no2wtf

O. T. BARKER & SONS,

Furniture, Carpets, Oil Cloths, Mattings, Etc.

We are now in our own house, have no rent to pay, and can therefore sell as low as the lowest.
We carry a large stock and are prepared to fill orders on short notice.

13 and 15 North Spring Street, - - - - - Los Angeles, Cal.
no8 dtf wtm

Has No Equal!
Strongest, Purest, Best and Most Economical in the Market.
Never Varies in Quality.
Recommended to CONSUMERS by leading Physicians, Chemists and members of the San Francisco Board of Health.
—PREPARED BY THE—
BOTHIN MANUFACTURING COMPANY,
SAN FRANCISCO AND SACRAMENTO.

Drs. C. & Frank Stevens. Dentists.

THE BEST SET TEETH, $8. LEAVE impressions in the morning can have teeth same day. Teeth extracted without pain. All operations guaranteed. Rooms 18 and 19, Schumacher block, opposite postoffice. de4 d&w tf

A BARGAIN

A Four-room House and Outbuildings.

NEARLY AN ACRE OF LAND

Covered with old bearing fruit trees and vines.

Situate next to the corner of Twelfth street and a portion of the O. W. Childs' tract. Price, $1,200. Apply at once at office of

T. E. ROWAN,
no29tf 114 North Spring Street.

GAS COOKING-STOVES
Various Sizes—For Sale.

THESE STOVES ARE NOT ONLY A GREAT convenience and luxury, but with the price of gas reduced to $2.50 PER THOUSAND FEET, are economical as well.

Los Angeles Gas Co.
no19 1m Office, No. 9 Sonora street.

Kumyss—Milk Wine
Is now being prepared by C. Laux, Jr., Druggist.

Recommended as a Tonic and Restorative in Consumption and all forms of Debility—a cure for Dyspepsia and Catarrhal conditions of the Bowels. Contains all the constituents of nutriment necessary to sustain life, and is easily digested. It is an agreeable and refreshing drink. For sale in bottles and by the glass at LAUX'S DRUG STORE, no22 1m 200 North Main street.

REMOVED.
P. LAZARUS'
Stationery & Subscription Agency
HAS REMOVED TO
111 North Spring Street,
Next to the City of Paris. ja29 tf

H. HILLER, Pres't. J. J. WOODWORTH, Sec.
L. A. STORAGE, COMMISSION
And Lumber Co.,
Old Santa Monica R. R. Depot,
SAN PEDRO St., LOS ANGELES, CAL.
Wholesale and Retail Dealers in
Santa Cruz Lime
ENGLISH AND EASTERN CEMENT,
Plaster, Plastering Hair, Fire-Brick, etc.
Also a full line of second quality OREGON PINE and REDWOOD LUMBER, SHINGLES, LATHS, SHAKES, Etc. au31tf

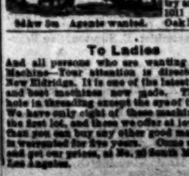

J. M. Halsted's self-regulating INCUBATOR, From $20 up. Send for descriptive price list, etc. Thoroughbred poultry and eggs. 1011 Broadway Oakland, Cal. 24dkw 3m Agents wanted.

To Ladies

And all persons who are wanting a Sewing Machine—Your attention is directed to the New Eldridge. It is one of the latest improved and best machines now made. [illegible] It is warranted for five years. Come and see it, and get our prices, at No. 25 South Main street, Los Angeles. de4 1m

DECORATIVE ART ROOMS!

MISS IRENE LAMB,

34 South Spring St., Los Angeles.

OPENING OF

HOLIDAY GOODS.

Great variety of beautiful things sure to please every one. JAPANESE EMBROIDERED GOODS. Useful and unique articles.

Be sure you see our display before you buy elsewhere. You are welcome, even if you do not purchase.
no28 1td

REMOVAL.
DR. H. ROBINSON,
OCULIST,

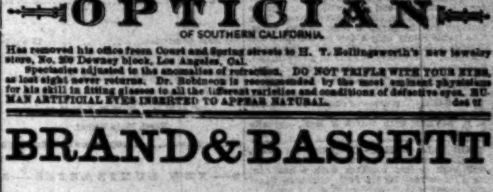

AND LEADING OPTICIAN
OF SOUTHERN CALIFORNIA

Has removed his office from Court and Spring streets to H. T. Hollingsworth's new jewelry store, No. 209 Downey block, Los Angeles, Cal. Spectacles adjusted to the anomalies of refraction. DO NOT TRIFLE WITH YOUR EYES, as lost sight never returns. Dr. Robinson is recommended by the most eminent physicians for his skill in fitting glasses to all the different varieties and conditions of defective eyes. HUMAN ARTIFICIAL EYES INSERTED TO APPEAR NATURAL. de4 tf

BRAND & BASSETT
Will Open Their
NEW BOOK STORE!
Saturday, Dec. 6.
no28 tf

Koster's Bakery,
Ice Cream and Coffee Parlors,
—AND THE—
HANDSOMEST IN THE STATE.
Hollenbeck Block,
SPRING STREET. oc31

ABERNETHEY & CO.,
73 NORTH SPRING STREET,
CLOTHING! CLOTHING!
Winter Stock Arriving.
Dress Suits, Business Suits, Overcoats, Ulsters, Rubber Goods, Furnishing Goods, Hats, Caps, Trunks, Valises.
Goods First Quality—Prices Low
no30 tf

DISSOLVED.

The firm of ALLEN & THOMSON having been dissolved, the business will be conducted by

WM. S. ALLEN,

At the Old Stand - - - - 32 South Spring Street.

New and Second Hand Furniture, Carpets, etc.,
BOUGHT AND SOLD.
no16 tf WM. S. ALLEN.

WANTS.

WANTED—Agents who wish to handle a first-class household article, where rapid sales will tell; also to employ sole agents. Send to J. D. Sister & Co., 233 Kearney street, San Francisco. de5 2t

WANTED—Immediately, two dressmakers at Mrs. Dardick's, No. 20 South Spring st. de5 1t

WANTED—An occupant for one of the pleasantest and best located offices in the city. Inquire at Bryson block, 20 S. Spring st., up stairs.

WANTED—A partner with from $2,000 to $3,000 in a safe and profitable business. Address P. O. Box 1429. d5 3t

WANTED—20 experienced vine pruners. Apply at Ridgway's Employment Bureau, No. 20½ West First street. d5 tf

WANTED—A young German and wife, without family, would like a place where both would be useful in taking care of stock or care of gentleman's place; strictly sober and reliable. Apply A. WOLF, 13 Hewitt st. d5 2t

WANTED—A first-class riding horse or pony. Address J. G. F., 101 S. Olive st. d5 6t

WANTED—A situation by a young lady from the East to do general housework. Apply at 548 E. First st. d5 2t

WANTED—Young man from the East, who understands the care and conditioning of horses, wishes a situation. Address C. F., this office. d4 2t

WANTED TO LOAN—Money on first-class real-estate security. Apply at Room 36, Temple Block. d4 tf

WANTED—Books opened, written up and closed, accounts adjusted by a competent bookkeeper and accountant; all parties not having enough work for regular bookkeeper will find terms moderate and work A 1. LEDGER, P. O. Box 1023. d4 6t

WANTED—By a German lady position as governess to teach German and English branches to young children or attend to an invalid lady. Apply at 269 Aliso st. d3 3t

WANTED—By a lady from New York a good-sized room and board in return for music lessons or for services in the house, or both; Christian family preferred. Address E. G. P., Times office. d3 4t

WANTED—By a competent young man a situation as salesman, or to do any honorable work; references. Address H., Times office. d3 2t

WANTED—A varnish finisher; only first-class man need apply. H. BOHRMAN, 224 South Spring street. d3 6t

WANTED—Book-keeper of twenty-five years' experience desires situation. Satisfactory references. Address L. W., Times office. d3 1w

WANTED—Situation by a competent woman; can take full charge of a baby; best of references. Address MARY C., P. O. box 437.

WANTED—A good, stout middle-aged woman to work on a ranch, to cook for 6 men; a steady job; will have to get breakfast at 5 o'clock; no washing. Address, till Friday, J. B., care Times office. Wages, $20 per month. d2 tf

WANTED—A situation by man and wife to take charge of a small ranch. Call 212 Hill street or at De Turk's stable. d3 3t

WANTED—A nicely furnished sunny room in a central locality, for a gentleman. Address, stating locality and terms, B. L. S., P. O. box 56. de2 3t

WANTED—Situation as book-keeper, clerk, or traveler, by a gentleman of experience; stenographer. Address H, 902 Pearl street, Los Angeles. d2 4t

WANTED—To lease for a term of five years, 20 or more acres of land with water. Suitable for raising small fruits. Address E. A. F., care of Porter Bros. & Co. n25 tf

WANTED—Highest price paid for second-hand furniture at 336 S. Spring street. no22 1m

WANTED—Any person desiring Job Printing of any sort to call at the MIRROR Job Printing Rooms, No. 9 Temple street. A large and complete equipment in type and presses. Prices as low as any office, and work second to none. Estimates promptly furnished on all classes of book, pamphlet, poster, brief and mercantile work. n15 tf

FOR SALE.

FOR SALE—We have several choice young cows, grade Jerseys, just fresh, very rich in cream and perfectly gentle. A fine flock of white-faced Black Spanish, cheap. Also a small flock of Plymouth Rocks. We have a few Pekin ducks left, finest in State. PLATT BROS. & CO., corner Fifth and Olive streets. de5 2t

FOR SALE—At a sacrifice, good boarding house; all or part of furniture with lease of house. Call at 322 S. Spring street. Call at once. d5 1w

FOR SALE—Greasewood at $4.50 per cord. Inquire of C. L. KENDALL, La Crescenta Cañada. d5 3t

FOR SALE—4,000 pounds pure white sage honey, in quantities to suit. Address Will Beach, city. d4 tf

FOR SALE—$2,000 buys 5 acres on Boyle Heights, improved, and suitable to cut in lots. One-half down, balance on time. Address A. Day, Jr., city. d4 2w

FOR SALE—$1,000 worth new type, selected for job and advertising. Address Will Beach, city. d4 tf

FOR SALE—Two 10-acre unimproved lots with water, in the beautiful La Cañada valley, 10 miles north of city. Address Will Beach, city. d4 tf

FOR SALE—Some positive bargains in new Sewing Machines at 20 S. Main St. d4 1w

FOR SALE—Or exchange, a long list of city and country property. Some choice bargains for speculation; also a good farm on the installment plan, very cheap. HUMPHREYS & RIGGIN, 20 South Spring st. de4 4t

FOR SALE—Two lots, 30x30 feet each, fronting on Rosas st.; ten minutes' walk from Plaza; cost $9 per front foot. Also five acres of fine land, ½ mile from school, postoffice and store, 3 miles from city, $400. Address G. G., Times office. de4 1w

FOR SALE—Christmas cards at Olmsted & Wales, 19 W First st. de4

FOR SALE—A Twenty-dollar easy carriage for $12, 119 North Hill street. d3 3t

FOR SALE—Fine top-knot canary singers at 31 North Olive street. d3 1w

FOR SALE—A fruit farm of ten acres splendidly improved; located in the healthiest part of the city, one and a half miles from Courthouse, with new dwelling, stable and all necessary outbuildings, and plenty of water, is offered for sale cheap to an immediate purchaser; an excellent opportunity for any one desiring to go into the business of fruit-raising, and a certain income from the start. The property is also very desirable for purposes of subdivision. Apply to DOBINSON & FAIRCHILD, 42 North Spring street. d3 1w

FOR SALE—Established restaurant, cheap; account of sickness. Apply at 122 South Spring st. de2 1w

FOR SALE—New milk at Boyle Heights. Apply "Jersey," P. O. box 1292. d3 1w

FOR SALE—$4,000 will buy the best paying business in town, and house to rent, $100 per month. 35 S. Spring st. d2 1m

FOR SALE—Being about to leave the city to permanently locate in the country, I offer for sale the stock and good will of my stable and business at No. 117 East First street. With the sale will be given a lease for five years. The stable (built only a few months ago) has already a large paying and rapidly increasing business. It is centrally located, well planned, well ventilated and roomy; lighted by electricity and connected by telephone. Inquire of H. H. BIXBY, at the stables. d2 tf

FOR SALE—Ten acres of choice fruit land in Childs' tract; plenty of water. Inquire of E. B. RIVERS, with Burch & Boal, opposite Postoffice. d2 tf

FOR SALE CHEAP—If applied for soon. One new and very neat four-room cottage, with high ceiling, together with a beautiful level lot 60 feet by 125 feet, corner of Pearl and Canal and Reservoir streets. Apply to P. BEAUDRY, 201 New High street. Also for rent: A double two-story house on Beaudry Terrace, in perfect condition, containing 16 rooms. To a good and permanent tenant rent will be very liberal. n30 tf

FOR SALE—20 acres of good land within a mile and a half of the city limits; $60 per acre. Apply to Brown, Adams & Weiss, No. 22 West First street. n30 10t

FOR SALE—New house; five rooms, pantry, closet; hard finished; city water; pays 14 per cent. on price; lot 50x131; must be sold; a great bargain; only $1,050. Apply immediately to CURTIS & CO., room 6, P. O. no26 tf

FOR SALE—House and lot; Main st.; $3,000. GRAHAM & CLARK, No. 5 Nadeau Block. no26 1m

FOR SALE—Splendid business opportunity; suitable for lady or gentlemen. Particulars at No. 13 North Main street. n25 tf

FOR SALE—The Prophet's Home! consisting of five acres of improved land inside city limits, near to school, under the city ditch. Must be sacrificed at once. Apply on the premises to Mrs. Greenslade, Pasadena avenue, near French school, or box 292, city. n25 1m

FOR SALE—A 7-room house and pantry, all hard finished, with nice yard of flowers, shrubbery and lawn; also a house of 5 rooms, cheap, and possession at once. Call at 325 Eighth street. no21 tf

FOR SALE CHEAP—One of the most desirable six-room houses in East Los Angeles; fine lot. P. O. Box 597. n 20tf

FOR SALE CHEAP—Lodging-house furniture, with lease of building; best location in the city; must be sold at once. THEO. SUMMERLAND, No. 241 N. Main st. no14 1m

FOR SALE—A handsome cart in perfect order, cheap, for CASH, at H. H. Bixby's stable, 117 and 119 East First street. no19 tf

FOR SALE—Children's books at Olmsted's, 19 West First street, Widney Block. no4tf

FOR SALE—One of the finest claims in Antelope Valley, together with improvements, including house and barn; fine crop raised this year; only little cash needed; a splendid chance; will be taken quick. Address D, Times office. oc17 tf

FOR SALE—A surveyor's transit. Apply to M. Kelleher, Surveyor, office 17 N. Main st., Los Angeles, Cal. oc11 tf

FOR SALE—Good lots at Fulton Sulphur Wells; $250 each. Address DR. WIDNEY, Room 3, Widney Block. se11tf

FOR SALE—A lot of old newspapers, suitable for wrapping, for sale cheap. Apply Times counting room. jly24tf

TO LET.

TO LET—Three unfurnished rooms, singly or en suite. Healthy location. No. 25, Beaudry Terrace. de5 1t

TO LET—Nicely furnished sunny rooms; most desirable locality for tourists. 239 South Spring street. d5 1w

TO LET—Two new cottages, one block from street cars. McLEAN & WHITE, No. 38 S. Spring. d5 3t

TO LET—A small house for $5 per month; West Los Angeles. Address T., Times office. d5 3t

TO LET—A nice room, furnished or unfurnished, with or without board, in an excellent location on the hill. Terms very reasonable. Address S. B. H., Times office. de4 1w

TO LET—One piano. Apply at 319 South Spring street. dec4 tf

TO LET—Elegantly furnished rooms, 38 South Spring st., Hammond Block. d4 1w

TO LET—One nice front room, furnished, with or without board. Price, $8, 4 Amelia street. d3 3t

TO LET.

TO LET—A pleasant furnished room, suitable for light housekeeping; seven minutes' walk from the street car; near the University, West Los Angeles. MRS. HOWE. d3 3t

TO LET—Nice room, fire and board, cheap; excellent location. Address A. A., Times office. d3 1w

TO LET—Furnished house of six rooms, Second st., Santa Monica. GRAHAM & CLARKE, No. 5 Nadeau Block. d3 1m

TO LET—House of five rooms and bath, Spring street. GRAHAM & CLARKE, No. 5 Nadeau Block. d3 2t

TO LET—Three furnished rooms suitable for housekeeping. 24 S. Fort st. no26 tf

TO LET—House of 7 rooms on line of street cars; 10 minutes walk from Postoffice; all nicely and completely furnished, for $40 per per month. T. E. ROWAN, 114 N. Spring st. n30 tf

TO LET—Nicely furnished single rooms, ranging in price from $6 to $10 per month; baths free; all modern improvements; house and furniture entirely new. Park Mansion, 221 New High street. no14 1m

TO LET OR FOR SALE—Cottage of six rooms, furnished, including piano. Call at room 7, Opera block. no14 tf

TO LET—Handsome rooms, single or en suite, in one of the finest private houses in the city. Address M. E. B., Times office. d3

TO LET—House at Long Beach, with furniture, suitable for small family. Inquire of E. E. Cox, 32½ West First Street. oc22 tf

TO LET—First-class house, Fort st.; bath, hot water. Apply 82 Temple Block. no13tf

TO LET—Nicely furnished sunny room, corner Fort and Second streets. Apply at BARTLETT BROS. jewelry and music store. oc tf

ROOMS AND BOARD

NICELY FURNISHED ROOMS, with best of board, on Hill street, two doors south of Sixth street. no19 1m

ROOMS TO RENT—In the Hollenbeck block; very desirable for offices or lodging rooms; fine café in the building. Apply on the premises from 10 to 2; entrance on Second street, first door from church. GEO. D. COX. no26 tf

PLEASANT, sunny rooms with first-class board. 123 Court-house, corner Olive. MRS. A. O. VAN TREES. no23 1m

PLEASANT FURNISHED ROOMS—With board; location central. Apply 219 Spring street. no18tf

ST HELENA HOUSE, 220 Fort street—Furnished rooms; first-class location. no11 tf

KIMBALL MANSION—Select boarding; 121 New High street, near Temple; table first-class; unsurpassed for health and comfort. oc12 tf

THE BELLEVUE TERRACE—Private boarding, 429 Pearl street, corner Sixth; best of accommodations and fine location. MRS. D. J. WHIPPLE. ja30 tf

FOR RENT—Pleasant sunny rooms, with board, at 215 North Fort st., second door from Temple street. mh29 tf

TO LET—Furnished rooms by the day, week or month, with or without board. MRS. J. HUNTER, No. 313 North Main street. d3 1m

FOUND.

FOUND—That the MIRROR Job Printing Department is the best place in Los Angeles get all descriptions of mercantile and commercial printing on short notice and low prices. n15 tf

MISCELLANEOUS

$6000 WILL BUY 280 ACRES OF LAND and half interest in water and business that will pay 25 per cent. per annum on the investment. Address P. O. box 343, Los Angeles, or call on Edwin Baxter, Temple block. de2 5td&1tw

FOR EXCHANGE.

TO EXCHANGE—Ten acres of the finest fruit land in California (unimproved) for trees, pipe, horses, agricultural implements, lumber or cash. Address Will Beach, city. d4 tf

TO EXCHANGE—A good cart for a horse or cow. Apply at 721 South Spring st. d2 1

TO EXCHANGE—A good business lot for out side property. d2 tf

TO EXCHANGE—Three good lots in a good live town in Iowa, near the Courthouse, for outside property. Apply to D. BRIDENSTINE, room 22 Schumacher block. d2 tf

AMUSEMENTS.

GRAND OPERA HOUSE.

Lessee and Manager.........WM. HANNARY

SATURDAY EVENING AND MATINEE DEC. 6,

.......J. M. WARD.......

Will receive a Complimentary Benefit at the Grand Opera House, presenting

His great Irish play in four acts, entitled

"EILEEN OGE;"

Or, "Dark's the Hour before the Dawn."

Mr. Ward will be supported by Carrie Clark Ward and a full company.

Sale of seats will begin to-day. Box open at 10 a. m. Come early and secure your choice of seats. de5 1t

PALM GARDEN,

38 and 40 South Spring street, Los Angeles.

A STRICTLY FAMILY RESORT.

CONCERT EVERY EVENING

—BY THE—

BERLIN LADY ORCHESTRA

EACH A SOLO ARTIST.

Nothing but instrumental and vocal music will be given, with selections from the most classical and popular composers.

SUNDAY MATINEE.................2 P. M.

General Admission........................15 cents
Reserved Seats or Gallery...............25 cents

o30tf SERCOMBE & KUHN, Proprietors.

CLUB THEATRE.

North Main Street.

PERRY BROS.........Proprietors and Managers

8—NEW LUMINARIES—8

PADDY HUGHES,
NELLIE OXFORD,
HEELEY BROTHERS,
JAMES GOODWIN,
MABEL PEARL,
JOHN CASSIDY,
EMMA HARRISON.

oc9 tf

OPERA PARLORS!

—IN—

GRAND OPERA HOUSE

No. 8 South Main Street,

BISBEE & WENGER, - - Proprietors.

TELEPHONE No. 262.

Responsible parties, in or out of the city, unable to reach the box office in time to reserve seats, by telephoning us as above, will be accommodated with the best seats to be had at time of receipt of message.

As we pay cash for seats when ordered, parties will be held responsible in case tickets are not called for. no22 tf

CHANGE OF BASE.

BARTLETT BROS., CORNER SPRING AND First streets, Nadeau Block, have secured

C. H. PAINE,

THE WATCHMAKER

To take charge of their Watch-work Department.

Mr. Paine has closed out his former place on Spring street, and will hereafter be found as above.

Watches for Railroad Service.

Mr. P. is the only watchmaker in Southern California prepared, both in improved tools and experience, to adjust watches used for railroad service so as to reach the highest perfection as time-keepers.

Complicated Watches

Correctly adjusted and repaired. Key-winding watches changed to stem-winding. Watches jewelled throughout on 5 hours notice. Most correct and workmanlike repairing in Southern California at BARTLETT'S, Nadeau Block, corner Spring and First streets. Reliable and satisfactory. no13

HUMPHREYS & RIGGIN

DO A GENERAL

Real Estate Business,

No. 20 South Spring Street,

Where they have built a new brick building for their own office.

Property Bought, Sold, Exchanged and Rented.

Money loaned. Call for particulars. de4 tf

MISS L. J. HAMMOND

HAS JUST RETURNED FROM SAN Francisco, after an absence of three weeks, bringing with her a large stock of millinery goods in all the latest styles and novelties at remarkably low prices, at her new store, No. 38 South Spring street. no25

Weather Report.

War Department.
Signal Service U. S. Army.

Division of Telegrams and Reports for the benefit of Commerce and Agriculture. Report of observations taken at Los Angeles, Cal., December 4, 1884:

Time.	Barometer	Thermometer	Dew Point	Direction of Wind	Velocity of Wind	Weather.
4:15 A. M.	30.08	45	47	NE	4	Foggy.
12:15 P. M.	30.12	66	49	Calm	0	Clear.
8:15 P. M.	30.12	52	46	W	8	Clear.

Maximum thermometer, 72.9; minimum, 44.0.

Notice to Subscribers

City subscribers to the TIMES are requested to promptly report any neglect of the carriers to deliver the papers regularly or on time. Any carrier who fails to deliver a paper is charged with the same, if notice is sent to the office.

LOCAL DOTS.

The new Council will take charge of municipal affairs Tuesday, December 16th.

The Baker excursion left Chicago yesterday and is due in this city next Wednesday.

Fine white silk initial handkerchiefs. J. T. Sheward.

No finer dolls on the coast than those of the New York Bazar, No. 52 North Spring street.

Elegant embroidered silk handkerchiefs. J. T. Sheward.

Cable road through Temple street. Read V. Beaudry's sale, December 22d and 23d.

Children's ready-made dresses and aprons at the New York Bazar, No. 52 North Spring street.

Now is the time to buy handkerchiefs. Over 2,000 dozen to select from. J. T. Sheward.

Money to loan by John S. Calkins room 6, Schumacher block, opposite Postoffice.

Prohibition meeting to-night at Good Templar's Hall 7½ o'clock. Public invited.

Handkerchief sale to-day. J. T. Sheward.

You can buy a five-gallon can of turpentine for $2.25, or one gallon for 50c at Newton, Chaplin & Co.'s, No. 207 North Los Angeles street.

Prepare for Christmas by attending the great 59 cent sale of J. T. Sheward.

The following papers were filed in the office of the County Recorder yesterday: 19 deeds, 8 mortgages, 6 satisfactions, and 13 miscellaneous.

Our big dress goods sale contains some excellent bargains. Dress goods $1, worth from $1.50 to $2.50. All the latest goods in the market. Come in and see them. J. T. Sheward.

A new electric light was turned on last evening on the corner of Los Angeles and Requena streets. It is supported by private subscriptions, and will run all night.

50,000 articles all marked at one price, 59c. J. T. Sheward.

Rev. C. M. Butler, D. D., lectured in St. Paul's school building last night on the "Life and Times of Sir Philip Sydney."

Attend the great 59c. book sale of J. T. Sheward.

Do you want a lot where you can enjoy a fine view of the city and its surroundings down the ocean? Buy at V. Beaudry's sale, December 22d and 23d.

The place to buy your new and second-hand furniture, carpets, etc., at Allen's, 32 South Spring street.

New cable road. Do you wish to buy a lot at your own price and choice? Read V. Beaudry's sale, December 22d and 23d.

Another large lot of new goods opened up this day. It will pay you richly to attend our great 59c. sale. J. T. Sheward.

$5,000 worth of second-hand furniture wanted at William S. Allen's, 32 South Spring street—Allen & Thomson's old stand.

Richardson & Son, whose card appears in another column, have fifty fine oil paintings, suitable for holiday presents, for sale cheap.

Harnessmakers, contractors and others, look at the advertisement of John C. Bell, the auctioneer, in another column. Tomorrow at 11 o'clock, on Los Angeles street, shovels, picks and iron bars, etc.

Information wanted of the whereabouts of Mary German and Tency Young (both formerly Mary and Tency Siedler, of Hermann, Mo.), by the undersigned. Edward Nesenhahn, United States Hotel city.

Mr. J. B. Toberman has growing on his place on Pearl street a coacoanut and pineapple tree. Both are in fine condition and growing rapidly, but the prospect for bearing any fruit is not particularly brilliant.

A woman's relief corps auxiliary to Frank Bartlett Post No. 6, G. A. R., has been organized in this city. The following officers were installed night before last by Col. A. H. Miller: President, Mother Ramson; Sr. P., Mrs. Roth; Jr. P., Mrs. Arey; Treasurer, Mrs. Binckiy; Secretary, Mrs. Fonck; Guard, Mrs. Van Buskirk; Chaplain, Mrs. Hall; Conductor, Mrs. Miles.

Superintendent Welch, of the Southern California Packing Company, desires to call the attention of fruit-growers to the importance of killing off the mischievous linnets. These little birds are now devouring the buds on the apricot trees, and a few hundred in a large orchard will literally destroy the crops in a short time. An apple impregnated with strychnine, suspended in a tree, is an effective remedy, and a good shotgun is also very useful.

PERSONAL MENTION.

Mr. Fiegel, a leading car manufacture of New York, is a guest at the Kimball Mansion.

Frank Lemberger and family, of British Columbia, have come to Los Angeles to make this place their home.

Otis D. Crocker, of Cleveland, Ohio, was in the city a few days ago, and left for Arizona to look after important mining interests.

J. M. Steward and wife left by train for San Francisco yesterday, to be gone some three weeks. Returning, they will go to the World's Fair at New Orleans.

Messrs. W. C. McPike (a large wholesale druggist), S. C. King, and W. H. McNeil, all of Atchison, Kansas, are traveling over Southern California in search of pleasure.

Chas. Maltby, Deputy Collector of Internal Revenue, arrived from Stockton last Saturday, and has assumed his new duties at the San Gabriel bonded warehouse.

Dr. and Mrs. Wm. Channing, of Providence, R. I., are guests at the Kimball Mansion. Mrs. Sanders, their daughter, accompanied by her husband, are also with the party.

Mr. Louis Krueger, a prominent citizen of Cleveland, Ohio, is stopping at the St. Charles. Mr. Krueger is delighted with our glorious climate, and intends to spend several days at the handsome home of Mr. R. Verch, at Wilmington, before his return to the cold region of Ohio.

Mrs. Emma H. Adams, correspondent of the Cleveland Leader, who has been sojourning in Los Angeles for many months, leaves for San Francisco next Tuesday, intending to spend some time there and perhaps go further north, or to Japan. Mrs. Adams has sent a series of well-written, meaty, and interesting letters to the important journal she represents, descriptive of Los Angeles and vicinity. She is a very good correspondent.

AT THE HOTELS.

St. Elmo.—S. Sulig, C. Macauley, San Francisco; G. W. Conway, Sacramento; H. Mansfield, New York; O. Steiner, Petaluma; G. Summons, A. F. Mertin, L. J. Bloom, J. G. McBride, San Francisco; H. H. Smith and wife, Connecticut; J. B. Brown, Ohio; T. B. Gaffner, New York; O. G. Wood, D. F. Dillon, S. Baruch, S. Lowengrund, A. R. Guernsey, San Francisco; Mrs. H. Strong and child, Chicago; Miss Ensey, Denver; A. Lincoln, Virginia; Col. A. E. Head, G. L. Carroll, L. Vann, Deming; J. F. Crank, Fair Oaks; N. C. Carter, Carterhia; E. Stanton, San Francisco.

Grand Central.—E. O. Evo, Stockton; E. Smith, Philadelphia; G. L. Tarleton, San Pedro; A. C. Claremont, Wilmington; A. W. Hall, San Pedro; M. Meredith and daughter, E. Meredith, Pittsburg; Lewis Park, Chicago; J. B. L. Hewry, St. Paul, Minn.; Prichney Farr, San Diego; H. C. Phillips, New York; P. B. Michel, Pomona; H. A. Huntington, Redlands; Frank Ames, Denver.

SPECIAL NOTICE.

Copies of the DAILY TIMES of Thursday and the MIRROR for the current week may be obtained at the TIMES-MIRROR business office, price five cents per copy. Both papers contain the great review of the progress, business interests and resources of Los Angeles City and County, and are valuable numbers to keep for reference or send to Eastern friends. Postage on either TIMES or MIRROR one cent to any part of the United States.

Ladies' Benevolent Society.

The eighth annual meeting of the Ladies' Benevolent Society was held on Tuesday, Dec. 2nd, in Good Templar Hall. The meeting was well attended, much interest was shown in the good work accomplished by the society. Reports of the Treasurer and Secretary were read. We find that the drain on the funds of the society for the past year have been very great; 149 appeals answered, amounting to $1,211.65, while then has only been $676.25 added to the treasury. An immense amount of clothing has been distributed and the wants is still numerous. It is sincerely hoped that the kind public will take interest in this good work and show their appreciation of the arduous labors of the society by helping in every way possible. The society wishes to extend their heartfelt thanks to the many kind friends who so willingly lent them a helping hand; to the Good Templars for the use of the hall; to the medical profession, and the Los Angeles press for their many kind favors.

Officers elected for the coming year: Mrs. E. Ducummun, President; Mrs. B. Chandler, Vice-President; Miss Clara S. Wollweber, Secretary; Mrs. I. W. Hellman, Treasurer. Trustees—Mrs. H. Newmark, Mrs. S. Hellman, Mrs. O. A. Wheeler, Mrs. P. Hirschfeld, Mrs. H. Bath.

The Stannus Benefit.

The benefit given Wednesday night in Y. M. C. A. Hall for Miss Rosa Stannus by her scholars, was largely attended. The programme was very pleasing, and greatly appreciated by the audience. It consisted of dramatic readings and recitations and music. Following was the programme: Quartette, Messrs. Christiansen, Booth, Manning and Hart; selections, "Jannie," and "Miss O'Rafferty on the Woman Question," by Miss Stannus; "Old Huldah," by Miss Lulu Weller; violin solo, by Robert E. Paulsen; reading, "Creed of the Bells," by Miss Stannus; vocal solo, "The Village Blacksmith," by James Booth; reading, in costume, "Searching for the slain after the battle of Gettysburg," by Miss Stannus; instrumental solo, by Miss Baxter; vocal solo, "The Day is Done," by Miss Nettie Palmer; recitation, "The Lost Heir," (in character), by Miss Stannus; quartette, by Messrs. Christiansen, Booth, Manning and Hart.

It is Not a Dude.

Some days ago the TIMES made mention of a curious insect captured by N. C. Carter, and suggested then that from its appearance it is a Georgewilliamcurtis sort-of-a-bug. D. W. Coquillett of Anaheim writes:

"That 'What-is-it' insect noticed in the last week's TIMES as coming from N. C. Carter, was doubtless a *Mantis*, a grayish-brown, six-legged insect, about two inches long, with a robust hind body and a slender breast, the head being somewhat heart-shaped. You will find a figure of it on page 40 of Mr. Matthew Cook's book entitled 'Insects Injurious and Beneficial.' It is predaceous, and hence should be protected."

The defense is satisfactory, and relieves the insect of all mugwumpian imputations. It is not a dude.

Woman's Home.

A Woman's Home, an institution which is a necessity in every city, has been opened within a few weeks, at 123 West Fifth street, under the superintendence of Miss Cleveland, whose large-hearted philanthropy was so largely instrumental in securing to Los Angeles the Orphan's Home, an institution of which the city has just reason to be proud. At this new Home respectable women who are in need of accommodations—of a place that will answer to the home-life—will find their desires satisfied here; ladies thrown upon their own resources, coming to the city unprotected and in search of employment, will here find protection and care, and such assistance as can be rendered them in their efforts to secure situations. Young girls and women desirous of becoming self-supporting, who are inmates of the Home, will be taught sewing, the cutting and fitting of garments, and thus be placed in the way of becoming self-sustaining and independent.

It is a noble project, and commends itself to every one interested in the welfare of women. Let the public heartily co-operate with Miss Cleveland in this praiseworthy enterprise.

A Tandem Bicycle.

Mr. C. H. Wedgwood of this city has completed a tandem bicycle after several months experiment. It has been tried several times without success, but this afternoon, everything being in readiness, another attempt was made, and everything worked to his entire satisfaction. It consists of two front wheels of a "Harvard" bicycle, connected with a peculiar "backbone," constructed of a piece of one and a quarter inch pipe, with a union coupling in the center. The object is to have two men ride on one bicycle, each one riding on one wheel, and propelling his own wheel independent of the other. There have been several of these machines made and ridden in the East, but this is the first one on this coast.

The machine was ridden yesterday by Wedgwood on a 56-inch wheel in front, and J. W. Blake on a 52-inch wheel in the rear. They took a tour around the city and astonished the people, as well as themselves, with their success.

Produce Exchange Committee.

Following are the committees appointed by the President of the Produce Exchange for the ensuing year: Membership—J. J. Mellus, S. P. Mulford, Charles Prager. Information and statistics—John M. Davies, John S. Carr, Henry Sherwood. Classification—John R. Mathews, F. Lambourn, J. J. Mellus. Quotations—E. Germain, John R. Mathews, John M. Davies. Finance—M. D. Johnson, J. H. Polhans, A. W. Porter. Arbitration—George D. Rowan, H. Newmark, D. E. Miles. Appeals—J. H. Seymour, A. N. Hamilton, William F. Turner, H. W. Hellman, I. N. Van Nuys.

A New Lodge.

A new lodge of Free and Accepted Masons was organized Wednesday evening under the name of the Southern California Lodge, with twenty charter members. R. F. Dupuy was elected Master, N. F. Story, Senior Warden; F. C. Woodbury, Junior Warden; E. F. Spence, Treasurer, and F. N. Pauly, Secretary. The lodge is organized under very favorable auspices with every prospect of success.

The New Mining District.

A party of six prospectors left this city Wednesday for the new mining region in the Big Tejunga country, some thirty miles north. The assays of the croppings from the new-found ledges averaged $60 per ton in gold. The character of the rock is pronounced by experts to indicate permanency in the vein. The locators are very happy in their discovery.

The Yuma Bridge.

The new bridge of the Southern Pacific over the Colorado river at Yuma is finished, and trains are now passing over it. The bridge, a Howe truss, is a magnificent structure, and consists of three spans, one of 200 feet and two of 160 feet. It also has a 16-foot draw. It is proposed to put planks down each side of the track and make a foot and wagon bridge.

Mrs. Kasten's Case.

The case of Mrs. Kasten, charged with an assault upon John E. Plater with intent to murder, was before Judge Smith of the Superior Court yesterday. District Attorney White appeared for the prosecution and George W. Knox for the defense. A plea of insanity was made.

AMUSEMENTS.

CHRISTMAS CONCERT.—A grand concert is announced to take place at the Opera House on the evening of December 14, presided over by Madame Lassangue, assisted by some of the best musical talent of Los Angeles. The Madame has a fine musical reputation in London, as the following extracts will show. Of one of her concerts the London Daily Telegraph said: "Mrs. Lassangue sang as she always does, like a true artist. Her voice, pure and sonorous, filled the large hall, which was crowded to excess, with the greatest ease."

The Illustrated London News said: "The finest of these gems were those given by Mrs. Lassangue, who exerted her great powers with striking effect and frequently roused the enthusiasm of her audience. We may say indeed that every one of them, without exception, was vehemently encored."

The Era said: "Mrs. Lassangue can but congratulate herself upon the appreciation by the public of her individual efforts as a vocalist. She was cheered again and again last evening, and evidently made a great impression in every one of her songs."

A committee of ladies have volunteered for the private sale of tickets, and a crowded house is assured. The first choice of reserved seats may now be procured of Mrs. Lassangue at 3 South Fort street. Notice of other places where tickets may be secured will appear shortly.

Molecular Telephone Company.

I am informed that it is reported by agents of the Bell Telephone Company among the citizens of Los Angeles:

First—That the Molecular Telephone Company have not an exchange established in the United States.

Second—That the decision against Drawbaugh in New York before Judge Wallace settles the Molecular case.

The following letter and telegram will explain the position the Molecular Company occupy regarding the Drawbaugh suit and fully answer the question of existing exchanges:

OGDEN, Utah, Nov. 11, 1884.

S. K. SEWALL—*Dear Sir:* The Molecular Telephone Company of Ogden is doing not only very well, but better than their most sanguine expectations, which, considering the cowardly action of the Bell, is very encouraging to the Molecular subscribers as well as to the stockholders.

They expected an open fight with the Bell Company in the form of either an injunction or an open cut of rates, neither of which has the Bell dared to undertake; but have through their officers gone from person to person notifying them that they were going to enjoin them in first, as soon as the company received any instruments other than the "Bell." After receipt of instruments then they would enjoin as soon as a company was incorporated; after incorporation as soon as they commenced operations. The Molecular Company has to-day (although the Company is only three months old), more miles of wire on poles in Ogden than the Bell Company, although the Bell Company is six years old, and further, the Molecular Telephone Company has one hundred and seventy-two contracts signed for rent of instruments, with fifty in position—and pronounced by all subscribers as superior to the Bell—with fifty more on the way and fifty more just ordered, all of which will be in position before January 1st, 1885. The Bell Company cannot show a subscription of more than 136 names.

The Molecular Company has a switchboard that for rapid and sure connections is far better than any board I have ever seen, and I have seen and used most of the different styles adopted by the Bell Company. As to wire we have fifty miles on the poles in this city.

Very respectfully.
(Signed.) A. W. BROWN, Manager.

NEW YORK, Dec. 3d, 1884.

To S. K. Sewall, Los Angeles: The preliminary injunction against Drawbaugh is made permanent. Decision in no wise affects status of this company.

(Signed.) MOLECULAR TELEPHONE CO.

An exchange will be established in Los Angeles as soon as permission can be obtained from the City Council to erect poles and run wires, and members of the exchange will be guaranteed against any liability from invalidity of patents.

S. K. SEWALL,
Room No. 7 Ducommun Block.

What You Know

When you subscribe to a lot in the splendid tract now offered by Mr. O. W. Childs:

You know that you are buying a large lot in the very center of city improvements, at one-half the price usually asked.

You know that your house, if you build one, will be in the midst of beautiful homes of reputable citizens.

You know that your lot, in *any location* in the tract, is worth to-day more than you are paying for it, though you are buying on two years credit, without interest.

You know that croakers and fault-finders are always behind the times, and remain poor and homeless to the end.

You know that the almost universal verdict is in favor of this splendid property, and that if you lose this opportunity twice the sum now asked will not give you so good a homestead again.

You know that in the 200 lots offered there are 43 on Main and Los Angeles streets, worth from $1,000 to $2,500 each, and that all the other lots are cheap to-day at from $600 to $1,000.

You know that you can give your family vineyard and orchard, fig trees and orange groves by paying $25 per month.

And you know that improvident croakers and fault-finders spend more than that for whisky and tobacco, and their wives and children are in rented rooms till they grow old and die.

The City of Paris.

The City of Paris, the great wholesale and retail dry goods emporium of Southern California, is daily crowded with a host of customers eager to purchase the splendid lines of goods now being offered at greatly reduced prices. A glance over the counters of this popular establishment will show a list of bargains seldom equaled. There are silks, cloaks, dress goods, fancy goods, hosiery, ribbons, neckwear—all first-class articles from the finest looms in the world. During the Holiday season the City of Paris people will continue to offer extraordinary inducements. Call and see.

Dolls.

That Christmas and Santa Claus are coming is plain to be seen from the stocks of dolls in the show windows this year. They are larger, prettier and cheaper than ever. They open and shut their eyes, squeak when pressed, walk when wound up, have real hair, and are as big and almost as handsome, but no comparison in value, beauty or loveliness with the little tots whose hearts they are destined to make happy on Christmas morning.

New Pipe Factory.

Messrs. Culver & Partridge have established a factory on Aliso street, back of the Chinese theater, for the manufacture of their new water pipe. It consists of two thin sheetiron pipes riveted together and having a coat of asphaltum inside and outside, and between the two sheets. They claim that it is far superior to any other kind of water-pipe invented. Mr. J. P. Culver is recently of Tucson, and has come to Los Angeles with his family to reside.

Printer's Ink.

The San José Mercury is responsible for the statement that from one to five tons of reading matter, consisting of newspapers, pamphlets and circulars about Los Angeles county, are distributed each month in Chicago, and thinks that if a similar effort was made on their part its county might roll up a big population likewise. Try it.

A Fish Story.

A jew-fish was captured at San Pedro on Tuesday which weighed 263 pounds. The flesh is white like that of halibut. This monster of the "vasty deep" was brought to Los Angeles, and was divided among the fish merchants. The hide is tough, and makes good leather when tanned.

Discharged.

The railroad company are laying off a large number of employes. Eleven were discharged from the machine shops alone Tuesday.

Bonds Filed.

The following bonds were filed with the County Recorder yesterday: F. P. Pierry, O. A. Stevens and R. Egan, Justices of the Peace; Joel C. Leighton, Rudolph Bohm, S. E. Arnett, C. W. Beard, J. W. Wright, Constables; Jacob Ross, Supervisor.

ENTOMOLOGY.

A Movement to Endow the Chair in the State University.

At the State Fruit Growers' Convention held last month a resolution was passed urging the introduction into the public schools of the study of Economic Entomology. C. H. Dwinelle, of Berkeley, read a paper upon the "Need of a General Knowledge of Insects," and proposed that the want should be met by providing the funds necessary to enable the Regents of the State University to fill the Chair of Entomology, which they established several years ago.

He said: "I see gentlemen here who could well have afforded to have done that ten years ago." "It would have been thousands of dollars in their pockets, and I do not think they will question my figures." "I have known of their spending $1,500 in a month, apiece, in fighting their pests, which they and their neighbors ought to have known all about, and to have stamped out in their incipiency."

The proposition was strongly approved of by Prof E. W. Hilgard of the State University, Matthew Cooke, Dr. S. F. Chapin, and others, and indorsed by vote of the convention. The following committee was appointed to consider the proposed endowment, and to solicit contributions towards it: C. H. Dwinelle, University of California; Hon. William Johnston, Richland; Dr. S. F. Chapin, State Inspector of fruit pests; Matthew Cooke, ex-chief Horticultural Officer; A. T. Hatch, Cordelia; E. J. Wickson, editor Pacific Rural Press. The committee estimate the sum needed at fifty thousand dollars ($50,000), a small amount when the interests affected are considered. Enough money has already been promised to make a respectable nucleus.

Prunes.

The prune industry is attracting much attention from the orchardists of the State, and the fruit grown is in no ways inferior to the best imported.

Perhaps the largest prune orchard in the world is situated one mile south from Saratoga, Cal., and contains 16,000 trees. It was recently sold for $72,000. It is situated on a gentle slope from the foot of the mountain to the Los Gatos road, and can be taken in at a glance. Near by is the famous Rice orchard, containing fruit and nut trees of almost every known variety; also the O'Banion & Kent orchard of eighty acres, for which $110,000 advance has been offered and refused.

Canned prunes are among the new delicacies in the market, and there is no other fruit that excels them in tempting flavor. They are destined to be held in great favor, and will command a good price.

Peanut Growing.

Among the more recent industries of California is the cultivation of the peanut, which has been grown successfully in various sections of the State. Fine samples were recently shown the writer in Santa Barbara, which had been grown on land near the city. Among others in our own county, F. H. Keith, of Anaheim, has harvested 5000 pounds of bright, large peanuts from four acres of ground. They require but little cultivation, and there will be no trouble about the market, as the demand has always exceeded the supply.

Orange Culture in Los Angeles County.

The Los Angeles orange, in its best varieties, is able to hold its own in any market in the country, and not only our large orange growers, but smaller ones are reaping the reward of their labors. An orange orchard belonging to Dr. Lotspeich, at Orange, Los Angeles county, consisting of fifty acres, will yield about 3,000 boxes this year—a small crop. The quality of the fruit is the finest ever known. At $2.25 a box, the lowest price, the fruit will realize nearly $7,000. Six years ago land of the same quality sold for $40 an acre. This is a single instance of the rapid advancement in the value of land as the result of cultivation, and the generous return given.

Librarian's Report.

The City Librarian has made the following report for the past two months: For October—balance on hand October 1, $4.87; receipts for the month, $76.55; total, $81.42. Disbursements for the month $76.73. For November—balance on hand November 1, $4.69. During the month the library was kept open 29 days. Number of volumes received, 24, of which five were government reports; number of books loaned, 1629. Receipts, $118.64; disbursements, $28.90; balance on hand December 1, 1884, $89.74. The library is well patronized by the public. A great many newspapers fail to remember the library with their file.

To Represent Los Angeles.

At a joint meeting of the Board of Trade yesterday and the Southern California Immigration Association the following persons were elected to represent Los Angeles at the New Orleans Exposition: Walter S. Moore, Joseph D. Lynch, George J. Denis and George Rice. They will go in January.

Lectures.

Two lectures will be delivered in St. Paul's Church school building as follows: December 11th, "Our Mother Tongue," by Rev. Elias Birdsall; December 18th, "Womanhood and Girlhood in America," by Rev. C. M. Butler, D. D.

The Levee.

The new levee on the west side of the river, between First and Aliso streets, is completed, and the workmen are at work on the section between Aliso and Macey streets.

The New Sewer.

The new sewer on Alameda street has reached a point opposite Naud's warehouse, something like over 3,200 feet having been constructed.

New Sidewalk.

P. Ballade has had a new sidewalk laid around the Hotel des Pyrrenees on Alameda and Aliso streets.

Passenger Movements.

TO ARRIVE BY RAIL.

By Telegraph to The Times.

MERCED, Dec. 4.—The following passengers, bound for Los Angeles, passed here this evening:

M A Luce, San Diego; Fred D Penns, San Bernardino; Miss Hill, San Quentin; J C Carr, wife and child, Los Angeles; Barner and wife, Germany; C A Hansen, Colorado; G Brant, Yreka; J G Wall and daughter, San Francisco; W J Jackson, San Francisco; J H Nash and wife, Kansas City; W H H Russell, Los Angeles; S W Carr, wife and child, Los Angeles; W S Milin, San Francisco; J Brysel, San Francisco; J T Sonett, Los Angeles; F F Nielson, San Francisco; H McGill Downey, Belfast; B Freeman, San Francisco.

DEPARTURES BY STEAMER.

The following passengers left for the north yesterday morning per steamer Santa Rosa:

For San Francisco—John Flood, L S Bailey, C C Trim, wife and child, Theo Bartlett, J S Shearman, G Spurgeon, V Sanor, C T McFarland, W S McFarland, Mrs N Thurman and two children, Mrs L A Rogers, Mrs J Wear and daughter, Mrs E P Thorndyke, W Hamell, J N Stewart, A Purbes and wife, Miss H Jimson, Mrs W Hamell, H L Halsey, J F Kern, H J Morton, W C Harris and wife, Charles Stoll, C Miller, R Wise, C T Settle, S Cano, Miss Annie Carman, Rev. Robert Bailey and thirteen in steerage.

For Port Harford—Miss L Mosier, Mrs J Ainsworth and two children, E W Steil, wife and two children; Rev G H Bolinger.

For Santa Barbara—M Fell, wife and son, George Hillier, Mrs D C Downey, Mrs M E Cunan, E W Knight, C H Greenleaf, B Orella, J J Tyler, B Brockley, W F O'Bear and wife.

It is not every tea drinker who knows the care that has to be taken in packing the dried article for export. The tea leaf is so sensitive that if left exposed to the air, for even a short space of time, it loses those subtle and volatile properties wherein lie its aroma, flavor and strength. The ordinary means of protecting tea is by lining the tea chest with sheet lead, but late investigations have shown that this practice is so extremely dangerous to health, that in many countries lead packing for food articles is prohibited. Luckily tin affords a safe and cheap substitute and that is why the exporters of all such high grade teas, as, for instance, Eola Tea, employ the Perfection Tea Can solely as a package.

Use Niedt's Sensation Soap.

Sole agency for Southern California of Booth's Select Baltimore Oysters in cans; wholesale and retail at BOB ECKERT'S.

Mrs. L. Ferrié-Delpech, French dress maker. Imported goods, fine trimmings always on hand. Perfect fit guaranteed. 121 N. Spring street, Los Angeles, Cal.

Madame Lassangue, teacher of piano-forte and vocal music. Lessons at her own or the pupil's residence. Apply at No. 3 South Fort street from 9 a. m. to 3 p. m.

Attraction.

To-day, from 6 to 7 p. m., go to Plaza, corner Pico House, and you will see something new and pretty.

Mr. R. J. Pennell, general agent of the Hartford Life and Annuity Insurance Company, has just returned from a trip through Santa Barbara and Ventura counties, and will be pleased to explain the plan of the safety fund system of his company to those contemplating life insurance. He represents the only assessment insurance policy issued on this coast that is licensed to do business. We claim perfect security at a cost of less than half of the old rates. Send for circular, or call at 26 West First street, near Spring. I. S. Smith, special agent Southern California.

To Railroad Employes.

Railroad men leaving watches with us for repairs will please always let us know that the watch is intended for such service, as it will then receive special adjusting. See ad. in this paper. BARTLETT BROS., corner First and Spring streets, Nadeau block.

The W. C. T. U. meets at the Y. M. C. A. Rooms, Nadeau Block, every Monday at 2:30 p. m.

The dining-room at Santa Monica Hotel will be closed until further notice to allow necessary repairs and improvements in the kitchen. Visitors can get rooms at the hotel and meals at a restaurant.

Mrs. Robert Fletcher, teacher of Kensington Needlework, Bungalow Cottage, near Ellis Villa College.

Use Niedt's Snowflake Soap.

Use Niedt's Sea Foam Soap.

NEW TO-DAY.

BUSINESS NOTICE.

The public are hereby notified that Dr. Chin Quong Zie has sold his entire interest to Dr. Zean Zark, a celebrated Chinese physician and surgeon. No. 22 Arcadia street, between Los Angeles and Main streets. d5 1m

SPECIAL MEETING A. O. U. W.

THERE WILL BE AN OPEN MEETING of the East Los Angeles Lodge No. ..., A. O. U. W., at Campbell's Hall, in East Los Angeles, on Saturday evening, the 6th inst., at which addresses may be expected from D. G. M. Workman R. F. Lead, ... and Overseer E. Danforth and others. The exercises will be interspersed with good music by some of our best local talent. Brother Workmen, the public generally, and especially our friends on the East Side are cordially invited.

J. M. TIBBETTS, W. M.
W. F. POSS, Recorder. d5 2t

RICHARDSON & SON,

DEALERS IN PAINTS, OILS, VARNISHES, glass, brushes and glue. Kalsomining materials, wall papers, window shades, stationery, chromos, plaques, etc., artists' and painters' supplies. Sign painting done with dispatch. No. 9 South Main street, opposite Opera House, Los Angeles, Cal. P. O. box 489. d&w 1mo

Removal.

CAPTAIN CLARKE,
Notary Public.
Can be found at No. 15 West First street. de5 3t

Removal.

GRAHAM & CLARKE,
Real Estate Agents.
Are located at No. 15 West First street. de5 3t

Come to Pasadena B-4 U

Buy and See if We Cannot Please You. We are—

$1800—5 acres, finely improved with choice varieties of trees; delightful location; soil superior quality, with ample water right; a bargain.

$3250—5 acres on principal thoroughfare; set out to a variety of orange, lemon, peach, apricot, pear, apple and plum trees; also a variety of vines; all in bearing; good new house, hard finished; barn and other outbuildings; ten shares of water.

$3750—5 acres, a lovely home and charming locality; fine house, barn and outbuildings; is offered for a few days only, as the owner needs the money.

$3900—3½ acres in center of town, beautifully improved; a first-class investment for subdivision.

Choice fruit land, with water piped to the land, at $100 per acre and upwards.

The best of foothill land at $60 per acre and upwards.

Acre and house and lots of all descriptions and prices.

We can be seen at any time by applying to

BEN. E. WARD, or
F. MINOTT WARD,
Real Estate Agents,
Postoffice Building, Pasadena au8tf

Improved City Property.

House of seven rooms, lot 50x150 feet, covered with fruit trees; good barn; on car line; very desirable property, neighborhood being excellent; $6,500.

House of 8 rooms on Pearl street, lot 51x175; good cellar, barn, etc.; one of the most desirable properties in the city; $7,500.

House of 8 rooms, hard finished; lot 75x200 feet; small barn, etc.; very cheap at $3,500.

House of 5 rooms, just about completed; very desirably situated; close to cars, etc. Price, $2,500.

Lot 60x165 on Pearl st.; one of the most desirable lots in the city. Price $3,000, and a bargain.

House of 6 rooms, Sixth street; $3,600.

House 9 rooms, 4 closets, bath, pantry, center of city.............................$4,500
House 8 rooms and basement, lot 150x275 12,000
House 7 rooms on Third st...................2,000
House 7 rooms, Temple st....................8,000
House 7 rooms, Temple st....................6,000
House 9 rooms, Castelar st..................2,500
House 6 rooms, Regent st....................2,400
House 5 rooms, Washington st, ½ acre...2,300
House 3 rooms, lot 50x120, Third st........1,200

Lots in All Parts of the City.

20 acres, 5 acres vineyard, 3 acres fruit of all kinds, 1½ miles from city; windmill and well, barn, etc.; $4,500.

20 acres nicely improved; fine vineyard; 2 acres alfalfa; 2 acres fruit, windmill, etc.; nice house of 6 rooms, barn, etc.; $6,000.

9 acres in the city, all in fruit in full bearing and in a high state of cultivation; house of 8 rooms; good well and windmill. This is one of the most desirable acre tracts in the city, and it is very cheap indeed. A special inducement is offered if sold at once; 3 or 6 acres or the whole tract will be sold.

10-acre tract, all in grapes........................$2,250
10-acre tract, 5 acres in grapes..................1,600
4 acres, small house and barn......................1,800
12 acres, house, well, vines, fruit, etc.........4,500
10 acres west of city...................................2,600

5 acres, 5-room house, well and windmill, very desirably situated, $7,000.

106 acres in the warm fruit belt at Cahuenga, a bargain, at $35 per acre.

San Rafael Ro Land, with Water. $100.

PASADENA PROPERTY.

Lot on Colorado avenue, with water share, close to business, 100x260; a bargain at $650.

Lots 140x260, close to the Raymond Hotel and joining the Hurlbert place; the most desirable building property in the colony.

5 to 15 acres on Colorado avenue, all in fruit.

10 acres on Marengo avenue; a bargain.

27 acres on Orange Grove avenue.

Colony Lands.

500 to 10,000 acres of the finest land in Southern California, with an abundance of living water. This land is simply unequaled for richness of soil, situation and healthfulness. We particularly desire all seeking colony lands to call and learn full particulars.

F. H. BARCLAY,
n30 tf 9 South Spring St., Nadeau Block.

DOBINSON & FAIRCHILD,

42 North Spring Street,

Have for sale, among numerous other bargains, the following:

Thirty-five lots, 50x150 each, close to street-cars, schools and church; prices, $125 to $175 each; installments taken.

Two lots, 60 feet front each, on line of street-cars, Boyle Heights; cheap.

Lot 60x165, west side Flower; $900.

Lot 120x132, Morris Vineyard Tract; $900.

Good building lots $175 to $350 each.

Lot 50x150, west side Fifth; $1,100.

160 acres first-class land three miles from city; 50 acres in bearing vines; 50 acres barley land; entire tract fenced; water included; a bargain.

100 acres good alfalfa land; improved with good house of eight rooms, barns, corrals, etc.; artesian water in abundance. Will sell the whole or one half at a bargain.

14 acres two miles from city limits; 11 acres in five-year-old vines; new house of five rooms; hard finished; good well, windmill, tank, etc; $5,000.

20 acres unimproved land two miles from city; $125 per acre.

DOBINSON & FAIRCHILD,
42 North Spring Street. no19

NEW TO-DAY.

The Monster FIFTY-NINE CENT SALE

—OF—

J. T. SHEWARD

is a grand success from the start. Think of it, and come and see it.

50,000 ARTICLES,

All first-class in every respect, and all bought for this special sale, the like of which has never been seen in this country.

Goods worth no less than 75c., and from that up, and all of the very latest styles, are offered at your disposal at

Fifty-nine Cents Each.

You will not be disappointed. You will be pleased. Every article is a bargain. This sale is made to popularize our store. We cannot afford to disappoint, if we would. EVERY DEPARTMENT IS CROWDED WITH FIFTY-NINE CENT BARGAINS. Come and see us.

nov25 tf J. T. SHEWARD.

THIS WEEK

We shall make the

Walls of Trade Tremble

And Crumble with the

REPEATED BARGAINS

We Shall Hurl Against Them.

Imposition Trembles!

AND THE MIMIC VANISHES

—THE—

PEOPLE'S STORE

Asserts its untarnished and well-earned reputation as the home of low prices and wondrous values.

BEHOLD!

To gain room and table space for Holiday Goods, and to end our 49-cent sale, we will during this week sell Each and every article on our 49-cent tables at the whimsical price of 36 cents.

Our entire stock of Gilbert's Ladies' Cloths, ... inches wide, which we have been selling for ... cents, others for $1.35, will be sold during the week for ... cents

Our entire line of 52-inch Ladies' Cloths, which others are palming off on the public for 56-inch goods, will be sold for 69 cents.

And so it goes down the entire line, DOMESTICS INCLUDED.

Let no guilty one escape, are our instructions. ... for you to see if we do.

PEOPLE'S STORE,
41, 43 and 45 Spring street.

N. B.—Country orders promptly filled. Our Illustrated ... and Price List mailed free upon application. Handsome ... away with every pair of Lace Curtains or 6 yards of Curtain Net.

CRYSTAL PALACE,

201, 203 and 205 Main street, 1, 3 and 5 Temple street.

MEYBERG BROS.

IMPORTERS OF CROCKERY

GREAT REDUCTION IN PRICES

Just received, several patterns decorated dinner sets from $18.50 ... These sets we keep in open stock, and can match any piece.

Teaspoons...
Quadruple-plated casters...........................

Due Notice will be Given for Our Grand Holiday Opening.

HOLIDAY GOODS!

—AND—

NOVELTIES,

AT PRICES TO SUIT THE TIMES.

PREUSS & PIRONI,

Wholesale and Retail Druggists and Importers,

Nos. 77 and 79 NORTH SPRING STREET.

Come and see us, we have the goods and want to sell them.

LOS

VOL. VII. NO 3.

CITY OF PARIS.

CITY OF PARIS

The Peerless Dry Goods Emporium of Southern California.

105 and 107 North Spring Street, L...

FROM DECEMBER 1st AND DURING THE ENTIRE MONTH ... have special sales and offer lines of goods for much less than ... turers' prices. Each day we will place on sale different lines. ... offer any "baits," as some houses do, but every department in the ... offer some

EXTRAORDINARY INDUCEMENTS

To purchasers. We carry none but first-class goods, from the finest ... the world. We will not deceive the public by selling them ... been picked up at auction sales, and every worn-out bankrupt ... country, and sold under the empty promise of being "cheap," ... truthful only so far as the quality is concerned.

We buy and sell more goods than any other dry goods house in ... No house in California sells good goods for less than we do. Our ... largest and finest in Southern California. An inspection of all the ... Los Angeles will satisfy anybody of these facts.

We have only one price. All our goods are marked in plain figures ... we invite all to pay us a visit.

STERN, CAHN & LO...

GRAND PREPARATION FOR THE HOLIDAY SEASON!

MAMMOTH STOCK

NOTION DEPARTMENT.

LADIES' DEPARTMENT.

GENTLEMEN'S DEPARTMENT.

THE O. W. CHILDS ...

200 Lots at $600 P...

SIZE OF LOTS 60 BY 160 FEET AND 5...

In Payments of $25 Monthly, W...

FIRST PAYMENT, $...

A division of the lots in six months, at which time purchasers can go ...

Title Deeds from O. W. Childs Direct to ...

The finest centrally located property in the city at less price than for sub... interest on the amount unpaid.

SIX ELECTRIC LIGHT MASTS TO ...

This splendid tract of land, taking in Eleventh and Twelfth streets, and ... streets, in the very heart of the

FINEST IMPROVEMENTS IN ...

Is now offered to the public by the owner, Mr. Childs, on terms that must ... improvement. Nearly every lot is

Covered With Orange and ...

ENGLISH WALNUTS, and vines of choicest varieties, all of over twenty ... needs but a cottage to form at once a beautiful home with charming gr... occupancy. You are invited to view on Twelfth street, the residences ... on this tract. Many of these lots on Main street have been held by Mr. Ch... on Los Angeles street have been held at $1,000 to $1,300 each. There is ...

Worth the Subscription Price of SIX ...

THE TITLE IS PE...

Streets are being opened and six masts with electric lights will be erected ... lots takes place in six months, at which time the purchasers meet together ... disinterested citizens and a recording secretary, the names of the purchas... a box. As each name is withdrawn by one of the committee the purchas... mediately makes a choice of one lot on the large map exhibited, and that ... cretary of the meeting, is unchangeable, and will receive a deed for the s... is on the plan of the best homestead associations of other cities.

THE EXTREMELY L...

At which these central lots have been placed justifies the belief that ... whole tract will be

Worth $1,000 Within the Time ...

While others will more than quadruple the present very low rate ... streets, location of electric light masts, etc., etc., will be ready in a f... money-making one, but believed to be a great public good, aiding in ... the books of subscription will not be placed in a real estate agency, but ...

Wednesday, November 26, at 1...

—AT THE—

House Salesroom, No. 273 ...

... CO. being the sole and only authorized ... this popular and beautiful tract

A Cottage House on one of the San Pedro Street Lots go...